ALLEN COUNTY PUBLIC LIBRARY
3 1833 02335 953 9

GENEALOGY
978.602
G79GFH
1932

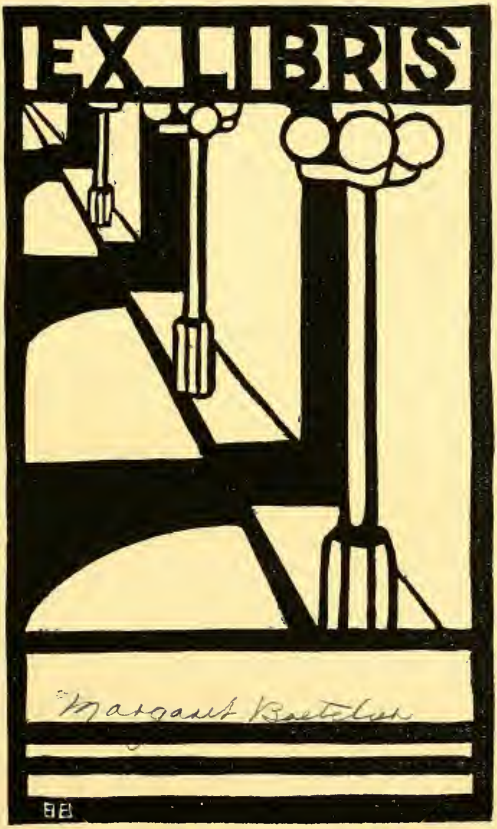
EX LIBRIS
Margaret Bartlett
BB

GEN

✓

Digitized by the Internet Archive
in 2011 with funding from
E-Yearbook.com

http://www.archive.org/details/roundup1932grea

The Roundup

THE ROUNDUP

Issued annually by the
Senior Class of the
Great Falls High School

Great Falls
Montana

VOLUME XXV

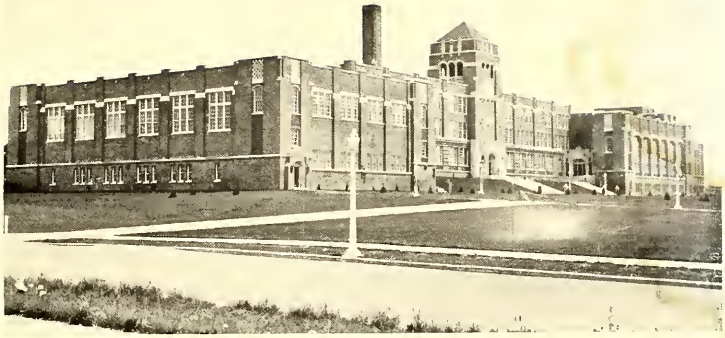

Great Falls High School

The new Great Falls high school having been in use for two years, we feel that now is a fitting time to review certain facts about the beautiful structure.

Begun in 1928, the building cost $1,115,000, including the $90,000 stadium. It is 515 feet in length, from north to south, and the center wing, which is the widest, measures 205 feet from east to west. The whole is of concrete with a steel framework throughout. The outside walls are constructed of tapestry brick trimmed in Bedford stone. Class rooms have maple floors; laboratories have a resilient flooring; the library a composition rubber, and the corridors Terrazza.

The edifice is divided into three units. The north unit includes a gymnasium with a seating capacity of 1200—the largest in the state. In daytime folding screens divide the gym into two parts, both halves being of regulation size. The center section contains all class rooms, laboratories and study halls, together with the library, office, and nurses' office. The south portion consists of the auditorium, shops, music room, and cafeteria. One of the largest stages in the state, a large orchestra pit and a moving picture booth are features of the auditorium, which seats 1800. Its ceiling is of special celetox composition, which aids in registering sound. The cafeteria, situated directly below the auditorium, accommodates 475 at one time.

The school, together with the athletic stadium and tennis courts, is situated on a campus of four square blocks, all of which has been beautifully landscaped.

Every student, every member of the faculty, and every citizen and taxpayer of Great Falls has a right to be proud of such a plant—the largest and most modernly equipped in Montana.

COPYRIGHT

1932

Robert Bates, *Editor*

James Finn, *Business Manager*

FOREWORD

This annual has been conceived as a record of high school life, with its traditions, labors, and activities. If, as you turn over its pages, this book brings back to you memories of the joys and happiness shared in these halls, it will have served its purpose well.

DEDICATION

to

Mr. Ralph G. Bailey

Whose spirit, loyalty, and enthusiasm have been a constant strength and inspiration to us . . . . we dedicate this book.

The Roundup 1932

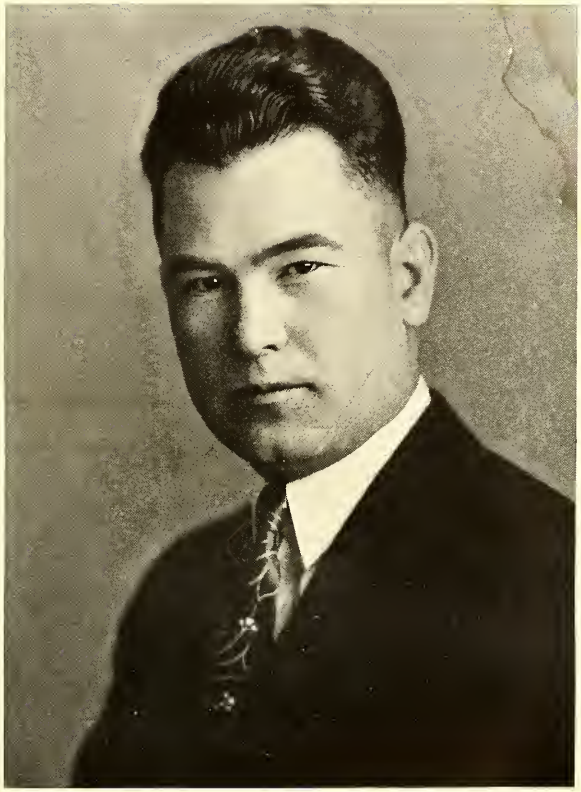

Mr. Ralph G. Bailey

R G Bailey

CONTENTS

Book I SPONSORS

Book II ADMINISTRATION

Book III CLASSES

Book IV ATHLETICS

Book V ACTIVITIES

Book VI ORGANIZATIONS

Book VII FEATURES

BOOK I

SPONSORS

APPRECIATION

SINCE the first issue of THE ROUNDUP, the kind patronage of the business and professional men of the city has been one of the many factors of its success. As the book has progressed with the high school, so have their contributions and numbers increased, until we are proud to call all the important business firms of the city our sponsors. This year, perhaps more than ever before, their loyal aid was both needed and appreciated.

As a symbol of our appreciation, we urge you students to patronize the firms listed here, keeping the thought in mind, that were it not for them, there would be no ROUNDUP.

Central Avenue

SPONSORS

Heyn & Keeley Studio

Monarch Lumber Company

Anaconda Copper Mining Company

Great Falls Engraving Company

Montana Power Company

Tribune Printing & Supply

Strain Brothers

Montana Flour Mills

S & B Self Service Grocery, Inc.

Club Cafeteria

Conrad Banking Company

Electric City Conservatory

F. W. Woolworth Company

SPONSORS

Firs National Bank

Great Falls National Bank

Hi-School Store

Idowell Creamery

Murphy-Maclay Hardware Company

National Laundry Company

N. W. Sales Company

S. Birch & Sons Construction Company

The Hub

The Tribune

Cascade Electric Company

Austin's Service Station

SPONSORS

Ayrshire Dairy

Berger's Department Store

Book & Gift Shop

Cahalan Brothers

Cecile & Sally, Gowns

Claude Neon Lights

Duggan Plumbing & Heating Company

Eddy's Bakery

Falls Tire Company

Gage Specialty Shop

Gerald Cafe

Great Falls Gas Company

SPONSORS

Great Falls Meat Company

Great Falls Transfer & Storage

Grover & Leuchars, Memorials

H. B. Lake & Company

Hamilton's Rexall Stores

Hank's Service Company

J. C. Penney Company

J. E. Kenkel & Company

Lapeyre Brothers, Druggists

Matteucci & Sons

McKinney Motor Company

Montgomery Ward

Paris Dry Goods Company

SPONSORS

Pfister Bootery

Rowe Electric Company

Scott-Sanford Candy Company

Standard Furniture Company

Starter & Battery Company

The Blue Moon

Wardrobe Company

Bird & Van Teylingen

C. E. Steller, Jeweler

Dahl Jewelry Company

Duval-Wallace Hardware

Grossman Clothing Store

Great Falls Bottling Works

SPONSORS

Heuser's

McCracken's

Pinski Brothers, Plumbers

Thompson Drug Company

Huntsberger-Givens Company

Kupersmith Beauty School

Perra Shoe Store

The Reliable Jewelers

Vallet Cleaners

L. F. Rutherford

Curtis Grocery

Mt. States Building & Loan Association

Lucille
Oakland

BOOK II

ADMINISTRATION

BOARD OF EDUCATION

FRED TRABER
Chairman

VICTOR F. GIBSON
Secretary

DR. C. J. BRESEE

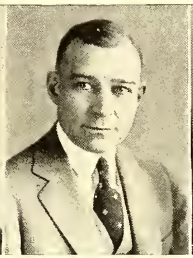

DR. A. S. CHICHESTER

FRITZ ROLL

DAN O. WENTWORTH

I. W. CHURCH

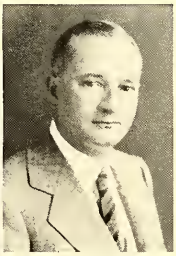

ALBERT E. WIGGIN

SUPERINTENDENT OF SCHOOLS

IRVING WRIGHT SMITH

To the Great Falls High School, Both Teachers and Pupils:

"Greeting. We come into this world, helpless and without the least degree of self-control. For the preservation of life at that period external, objective control is absolutely necessary. Such control, however, is regarded as a temporary necessity only. We immediately begin by gradual and progressive training to eliminate it. Only as the young child acquires inner functions, do we feel that he is gaining that freedom which is the measure of adulthood. Through discipline he gradually arrives at freedom.

"Unless we are to remain a nation of moral children, we must retain the faith of our fathers that the same is true in the intellectual and moral realms. All our education—whether in the home, the church, or the school—must have as its great and supreme goal the attainment of eventual independence and freedom from objective, external control. The means to this end is intelligent discipline, consciously directed toward it.

"It is for you, teachers and pupils, to lead the way; to keep the faith of our fathers; and to uphold as the motto of these United States of America that noble line from America The Beautiful: 'Confirm thy soul in self-control.' Do not be discouraged; do not falter."

HIGH SCHOOL PRINCIPAL

MERLE C. GALLAGHER

"In the midst of a driving snow storm, with drifts piling high, a dozen or more sparrows gathered in the shelter under the eaves of the roof, singing lustily. The wind and cold were equally powerless to silence their song, for it came from within, a part of their nature. And, singing, they forgot the storm. Their song silenced the wind and shut out the cold.

"Nothing in existence is so important as attitudes! All the rewards and real disasters of life are by-products of our attitudes. If we extend the open hand to the world it will give us friendships. If we stick out our jaw and clench our fists, life becomes a succession of blows.

"We cannot be happy by trying to be. It is only as we try to be something else that we discover happiness has come as a by-product. Nor are we failures because of forces outside of us which are beyond control. We become failures only as we lose our mastery over our own attitudes.

"He who leaves at night a whipped individual is the same person who came out whipped in the morning. It is not the work, the equipment, the teacher, nor lack of time that defeats him, but his own attitude.

"For Freshmen, Sophomores, Juniors or Seniors—a liberal portion of that remarkable attitude, the will to do! How very many of the failures of the day would be eliminated!"

VICE-PRINCIPAL

ARMIN G. JAHR

GUIDANCE

EDWARD N. TISDALE

DEAN OF GIRLS

MISS MAYME MURCHIE

JENNIE S. PORTER
A. B.
Head of English Dept.

MARGARET HUNTINGTON
M. A.
English

ELIZABETH MITCHELL
Ph. B.
English

LOU A SPONHEIM
B. A., M. A.
English

VIVIAN C. HUHN
B. S. A.
Speech and Dramatics

FLORENCE M. REES
B. A.
Speech and Dramatics

ELIZABETH BRADDOCK
A. B.
English

ELIZABETH CLACK
A. B.
English

EDNA H. KING
B. A.
English

HELEN MCLAREN
B. A.
English

EUGENIA GILLOCK
B. A.
English

MARJORIE MACRAE
A. B.
English

BETTY CARMAN
B. A.
English and Journalism

RUTH CHARLES DUFFIELD
B. A.
English

EDNA GARNER
A. B.
English, French

JEANNE BUCKMASTER
A. B., A. M.
Head of History and Social Science

GRACE CORBIN
B. A.
History

EARL PATTON
B. S.
History

MARTHA HAINES
A. B.
History

STANLEY G. SCHAUDIES
A. B.
History

JEANNETTE GARVER
B. A.
Social Science

LAURINE SHIREMAN
A. B., B. S.
History

BESSIE B. FULLER
Ph. B.
History

ROSALBA H. SPAULDING
A. B.
Social Science

HARRY L. SCHULTZ
B. A., M. A.
History

ANNE HOULISTON
Head of Mathematics Department

MILDRED CHATTERTON
B. S.
Mathematics

M. L. CROUCH
B. S.
Mathematics

INEZ THOMPSON
B. S.
Mathematics

R. J. SCOVIL
B. S.
Mathematics

MARGARET V. PIERSON
A. B
Mathematics

MAYME MURCHIE
B. A.
Mathematics

DOROTHEA G.
MCCULLOH
Librarian

MARION W. LAMPMAN
A. B.
Art

JOHANNA B.
VELIKANJE
B. L.
Head of Language Department

JOSIE C.
CHURCHILL
B. A.
Latin

HELEN ROSS
B. A., M. A.
Latin

BEULAH LIMPUS
B. S.
Spanish

MARGARET VOGEL
B. A.
Spanish

MARGARET M. LEAMING
Ph. B.
French

Ellsworth Lumley

C. O. Glisson
B. S.
Head of Science Dept.

Lois Pickering
A. B.
Biology

Ellsworth Lumley
B. S.
Biology

Don G. Williams
B. A.
Ge l Science

Ralph G. Bailey
B. A.
Physics

Willis H. Wolfe
Pd.B., B.A., M.Accts.
Commercial

Ella Nelson
A. B.
Commerce

Frankie A. Brown
B. S.
Commerce

Donna B. Henry
A.B., B.S.
Commerce

Margaret B. Coffman
Commerce

ILAE MAE TUCKER
B. S.
Commerce

HELEN GORHAM
B. A.
Commerce

C. B. PERRY
B. Ps.
Head of Industrial Arts Dept.

JOHN L. SAVAGE
Industrial Arts

ERNEST L. BERGREN
B. S.
Manual Arts

C. L. PAULSON
Industrial Arts

ARMIN G. JAHR
B. A.
Industrial Arts

GOLDA MAY RHODES
A. B.
Head of Home Economics Dept.

RUBY I. GILL
B. S.
Home Economics

MARY KIMBALL
B. A.
Home Economics

RUTH L. BISHOP
Vocal and Orchestral Music

CHARLES A. RICHARDS
Director of Band

FRANK L. JORDAN
B. S.
Physical Education

SAM B. KAIN
B. A.
Physical Educ

RUTH NICKEY
B. A.
Physical Education

AGNES BERGREN
Office

GRACE REIDING
Secretary to Principal

EDUCATIONAL AND VOCATIONAL GUIDANCE

"Educational Guidance is the aid furnished individuals in making such decisions as the choice of studies, the choice of curriculums and the choice of schools."

"Vocational Guidance is the giving of information, experience, and advice in regard to choosing an occupation, preparing for it, entering it, and making progress in it."

The whole aim of educational and vocational guidance is service to the individual, to the school, and to the community.

The high school principal, and those few teachers who had a genuine interest in the welfare of the pupils, offered the only educational guidance available in the schools of yesterday. Such a condition in a large high school necessarily meant that the great majority of the student body had to "sink, or swim."

This year we have attempted to meet this urgent pupil need in our own school. Mention might here be made to such matters as the achievement testing program, the new school handbook, the "department day" schedule for extra help, the individual conferences with pupils, or parents, regarding pupil progress or educational program, and the special library of college and university catalogues.

One educational guidance feature I wish to call to your special attention, namely the present "advisory plan." The entire student body has been apportioned among the faculty. Each faculty member acts as a counselor, guide or "advisor" to a small group of thirty pupils. The plan is to have the advisor work with the same group during its entire high school career. We hope that such a spirit of friendliness will develop, that the cooperative efforts of both pupils and faculty will prove most worthwhile. Definite Guidance is to be given in the choice of subjects; choice of majors and minors; choice of extra-curricular activities; analysis of educational and vocational opportunities ahead; checking of failures; and the timely advice in the delicate adjustment of strained teacher-pupil relationships. In short, the "advisor" is the counselor and friend of the pupil.

Vocational guidance on an organized basis, is at present limited to members of the Freshman class. A course "Occupations" gives to them a bird's-eye view of the occupational world, having for its chief purpose, enlightenment.

Student needs in other fields of guidance we hope to meet from time to time through these same advisory groups. These other needs which are daily growing in importance might be classified as health guidance, leisure-time guidance, ethical or moral guidance, social guidance, and leadership guidance. It is of course impossible to distinguish completely between these various forms of guidance, or to separate out one problem from another and to say that here moral guidance ends and civic or social guidance begins.

We have taken a step forward and let us hope that our progress will not be impeded.

EDWARD N. TISDALE.

BOOK III

CLASSES

SENIOR CLASS

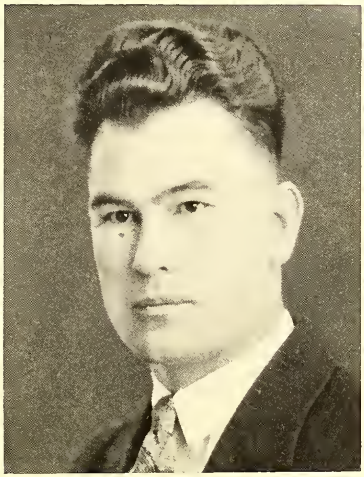

MR. RALPH G. BAILEY, *Sponsor*

President | *Vice-President* | *Secretary* | *Treasurer*

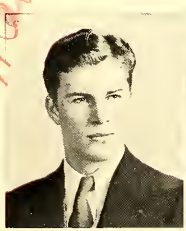

LEE ROTHWEILER

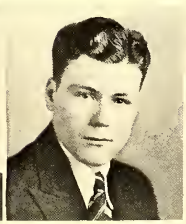

HAROLD RITTER

MARGER FISHER

BERGER FAGENSTROM

LILLIAN FEY ALBRIGHT

"Though quietly and calmly she goes
A true friend everyone knows."

General Course. Glee Club 2; Forum 3; French Club 2; Senate-Forum Debate 3; Red Mill 3; Firefly 4; Music Club 1.

ANNA M. ALLEN "*Ann*"

"A new kind of an old fashioned girl."

Commercial Course. Bookkeeping Club 2, 4; Treasurer of Bookkeeping Club 4.

CHARLOTTE L. ANDERSON

"She's pretty, she's sweet, and she's well liked by us all
But a fellow named Steve had the hardest fall."

General Course. G. A. C. 2, 3; Glee Club 3, 4; Music Club 2; French Club 2, 3; Jr. Prom Committee 3; Iniwa Salesman 4; Roundup Salesman 4; Senior Executive Committee 4; Roundup Staff 4; Red Mill 3; Firefly 4.

MILDRED BEVERLY ANDERSON "*Bev*"

"Her easy pleasant smile
Is prevalent all the while."

General Course. Bird Club 1; Spanish Club 2.

LOUIS J. ANTONICH

"He doesn't work for glory,
He lives without a worry."

General Course. Spanish Club 4.

THEODORE ANTONICH *"Nig"*

"A hero is he, dark and tall,
Always ready at beck and call."

Manual Training Course. Roundup Day Program 3; Football 4; Bird Club 4, 2; Spanish Club 4; Athletic Club 3.

VIRGINIA ANTONICH *"Jean"*

"A quiet lass, sedate and sweet,
The kind that everyone likes to meet."

Classical Course. Latin Club 2, 1.

HELEN ARMSTRONG

"Intelligence, beauty, cleverness.
What more does a maid need?"

General Course. Junior Play 3; Booster Club 4; Art Club 4; Firefly 4; Glee Club 4; Vice-President Art Club 4; Entered from Briareliff Manor, New York, 3; Senior Play 4.

ISABELLE ARMSTRONG *"Izzy"*

"Small and dainty, fine and petite,
Also our Isabelle is very sweet."

Commercial Course. Bookkeeping Club 4; Music Club 4; Bird Club 3.

JEANNE ARNOLD *"Jeannie"*

"A scientist in our midst, behold!
A worker of merit and worth, pure gold!"

Scientific Course. Latin Club 2, 1; Bird Club 3, 2, 1; Program Committee 1; Forum 4.

EDNA MARY BAIRD *"Eddie"*

"Go, she will through this merry life
Without a tinge of struggle or strife."

General Course. Glee Club 4, 3, 2; Hi-Life Salesman 2; Latin Club 2.

FRANCES J. BAKER *"Fanny"*

"A born actor, a clever comedienne,
A friend of everyone."

General Course. Tumbling 1; Home Economics Club 1; Business Club 4; Track 2; Basketball 4.

WAYNE BANNISTER

"Troubles never bother him,
Always gay and has a grin."

Manual Training Course.

GRACE BARNETT

"Although her lessons are always done,
We know that she is full of fun."

General Course. Glee Club 2; Alpha Home Economics 4.

THOMAS B. BARRETT *"Tom"*

"Through heat or cold, through thick or thin,
He'll take his blows with a firm chin."

General Course. Boys' Athletic Club 3; Bird Club 4.

ROBERT BATES *"Bob"*

"When there was work to be done, and intelligence was depleted,
We looked to Bob, for his helpful hand was needed."

Scientific Course. Senate 4, 3, 2, 1; President of Senate 4; Latin Club 3, 2; Consul Latin Club 3, 2; Hi-Y 4, 3; Vice-President of Hi-Y 3; Treasurer of Hi-Y 4; Roundup 4, 3; Editor of Roundup 4; National Honor Society 4, 3; Junior Prom Committee 3; Student Council 2; Traffic Squad 4, 3; National Thespian 4.

JOHN J. BAUCUS, JR.

"His tall, admirable stature and fund of good humor have made him everybody's friend."

Scientific Course. Hi-Y 4, 3; Senate 4, 3, 2; Treasurer of Senate 3; Vice-President of Senate 3, 4; Booster 4, 3, 2; Latin Club 3, 2; Treasurer of Latin Club 3; Traffic Squad 4, 3; Athletic Editor of Roundup 4; Roundup Staff 3; Football 4.

LUCILLE BAUER *"Lucy"*

"A quiet studious lass who knows when to laugh—
and when not to.
A priceless gift."

Classical Course. Latin Club 4, 3, 2.

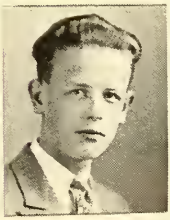

DON WINSTON BECKLIN *"Beck"*

"Since he's always on the go,
He'll be there when we are slow."

General Course. Boys' Glee Club 2, 1; M. I. M. M. 2, 1; Spanish Club 3; Roundup Salesman 3; Iniwa Staff 3.

LEONA C. BELL *"Lee"*

"Business like, musical, fun loving, a good sport.
This epitomizes Leona in few words."

Commercial Course. Orchestra 3, 2, 1; Bookkeeping Club 3, 2; Business Club 3; All State Orchestra 2; Junior Play 3.

HENRY BERTRAM *"Hank"*

"He's here and there and everywhere,
Even far up in the air."

General Course. Bird Club 3, 2.

MILTON J. BILSLAND *"Milt"*

"A man with looks, character, and personality,
Our future Robert Montgomery."

General Course. National Thespians 4; Treasurer of Thespians 4; Hi-Life 2; Business Manager of Iniwa 4; Advertising Manager of Hi-Life 2; Spanish Club 3, 2; Press Club 3; Art Club 2, 1; Boys' Glee Club 3; Hi-Y Club 3; Firefly 4.

EVERETTE CLYDE BITTNER

"He is worthy of every word that we can say,
Into our hearts, he has worked his way."

Scientific Course. Football Manager 4, 3, 2; Track Manager 4, 3; Inter-Class Basketball 3.

KARELLE BLACK

"She came to us in her senior year;
Her presence with us has become increasingly dear."

General Course. Entered from Colorado Women's College (Prep School), 4.

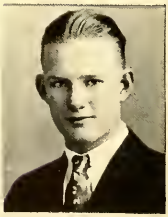

CHARLES BORDSEN

"Number 28 is usually quiet;
But his actions in music and football speak for him."

Scientific Course. Football 4, 3, 2; Orchestra 4, 3, 2, 1; Letterman's Club 4.

DAVID H. BORGAN *"Dave"*

"He is so faithful and so sure,
For idle blues he is a cure."

Scientific Course.

MARTHA BOWEN *"Marty"*

"She's ever ready in heart and hand,
She enters in and joins the band."

Home Economics. Alpha Home Economics 4, 3, 2, 1; Bird Club 2; Spanish Club 4.

VELDA M. BROOKS

"We are now in her circles of good will,
In coming years we hope we'll be there still."

Commercial Course. Bookkeeping Club 3, 2; Music Club 1.

EDNA L. BROWN *"Ed"*

"A true friend in fair weather or foul,
We wish her luck and happiness."

General Course. Alpha Home Economics 3, 2, 1; Chairman of Publicity Committee of Alpha Home Economics 2; French Club 4, 3.

ROBERT ALFRED BROWN *"Bob"*

"His loyalty will not swerve,
He sticks to all with unwavering nerve."

General Course. Assistant Football Manager 1; Class Basketball 1; Booster Club 4, 3, 2, 1.

ROSEMARY ALVA BROWN

"Our ideal as a booster and a friend."

General Course. Booster Club 4, 3, 2; Treasurer of Booster Club 3; Hi-Life Salesman 1.

WILLIAM ALFRED BROWN *"Al"*

"The Boosters are leaders,
And Al is a leading Booster."

Scientific Course. Booster Club 4, 3, 2, 1; Treasurer of Booster Club 4; Iniwa Staff 3.

ELIZABETH BRYANT *"Liz"*

"Her sapient powers we'll all agree
Are as clever and wise as they can be."

Commercial Course. G. A. C. 4; Business Club 4; Glee Club 4, 3.

EVELYN M. BUNDTROCK

"Trouble and tribulation leave her sunny;
If she were for sale she'd be worth much money."

Commercial Course. Bookkeeping Club 3, 2; Business Club 3

LA HOMA C. BYALL *"Moky"*

"Winning is her way,
Pretty, handsome and gay."

General Course. Bird Club 3; Latin Club 3; Music Club 4, 3; Entered from Midwest Wyoming High School, 2.

CHARLES CALLAHAN *"Chuck"*

"His diligence we do not doubt,
His competence we cannot flout."

Manual Training Course.

GEORGE W. CAMERON *"Camie"*

"This Scotch lad we all admire,
His valued friendship we all desire."

Scientific Course. Orchestra 3, 2; Junior Class Play 3; Bird Club 2; Basketball 4, 3.

FLORENCE CAMPBELL *"Flossie"*

"Her winning ways and gracious smiles
Are the best around for many miles."

Commercial Course. Business Club 3.

EUNICE CARR

"Another one of our loyal class—
What would we do without this lass?"

General Course.

NORMAN D. CASCADEN *"Cutie"*

"An efficiency bug he is,
In work he's always a whizz."

General Course. Biology Club 4, 3; House Division of Tormentors 4, 3; Vice-President of Biology Club 3; Chairman of Program Committee of Biology Club 4.

IRENE DELANA CASE *"Casey"*

"Red, curly hair and an angel voice,
Of all good things she is the choice."

General Course. Glee Club 4, 3; Music Club 4, 3; Entered from Poplar, Montana, High School, 3.

ALICE CHAMBERLAIN

"Though with a head for business,
She has a heart for fun."

General Course. Bookkeeping Club 1; Business Club 2; Entered from Emainor High School, 2.

EDRIE ANN CHRISTNACH *"Eddie"*

"Whenever you laugh remember well
A smile one cannot buy or sell."

Commercial Course. Bookkeeping Club 4, 2; Spanish Club 3.

RUTH A. COBBAN

"A busy business-like type of girl,
To her our banners we'll unfurl."

General Course. Basketball 3, 2, 1; Art Club 3, 2, 1; Hi-Life Salesman 2, 1; Iniwa Staff 4; Library 4, 3.

WILLIAM HAMILTON COLE *"Bill"*

"To know him is to like him."

Manual Training Course. Hi-Y Club 3; Basketball 3.

ROBERT COLGROVE

"Bob, a student is he!
Bob, a great man will be."

General Course. Latin Club 2; Senate 3; Iniwa Salesman 3; Iniwa Staff 4, 3; Press Club 3; Junior Play 3; Associate Editor of Iniwa 4; Quill and Scroll Honorary Society 4.

MINNIE C. COOPER

"She's auburn, small, and also sweet,
Her equal in typing we'll never meet."

Commercial Course. Bookkeeping Club 2; Business Club 4, 3; Treasurer of Business Club 4; Spanish Club 3.

NANCY JEAN COOPER

"Paris vogue is her mode."

Classical Course. G. A. C. 4, 3, 2, 1; Glee Club 4, 3, 2; Red Mill; Firefly 4; Roundup Salesman 1; Chairman of Dance Committee 1; President of French Club 4; Re-entered from Hollywood High School, Hollywood, California, 2.

THOMAS F. CORBALLY, JR. *"Tom"*

"A noise? Oh yes,
Who is it? We need not guess."

Commercial Course. Booster Club 4; Iniwa Staff 3; Band 4, 3, 2.

GERMAINE L. CORCORAN *"Gerry"*

"Tall, straight and gay is Gerry,
At something exciting she's bound to tarry."

General Course. Forum 4, 3; Orchestra 4; Iniwa Staff 3; Entered from Ursuline Academy 3; Senior Play 4.

FRANCES HELENA COSGRIFF *"Franny"*

"She aspires to be a business woman; of this we are sure,
To have had her with us—very lucky we were."

General Course. Forum 2; Business Club 3; Gamma Home Economics 4, 3.

EDNA MARIE COTTRELL *"Ed"*

"Charm and brilliance,
Vim and intelligence"

General Course. Art Club 2, 1; Bird Club 2; Biology Club 2; Office Duty Club 2.

EVA PAULINE CUMMINGS *"Eve"*

"Eager, ever-ready, and enthusiastic all the day
Is Eva's motto in every way."

General Course. Bird Club 3, 2; Spanish Club 3; Girls' Chorus 2, 1.

UNA I. CURRY

"Unperturbed by the waves of time,
Her every thought is with the sublime."

Commercial Course. Bookkeeping Club 4, 2; Glee Club 3; Red Mill 3.

JAMES C. CURTIS

"Long, lanky, and lean,
His musical ear is keen."

Scientific Course. Boys' Band 4; Mixed Glee Club 3, 2; Latin Club 2; Football 3, 2; Boys Quartet 2; Hi-Y Club 3, 2; Boys' Glee Club 3, 2; Red Mill 3.

J. Curtis

R. James Dakin *"R. J."*

" 'Never give in,' thus saith the mighty Dakin."

Scientific Course. Senate 3, 2; Booster Club 4; Latin Club, 2; Biology Club 3; Secretary of Biology Club 3; Traffic Squad 4; Roundup Staff 4; Junior Class Play 3.

Louise Dammel *"Babe"*

"Healthy smiles adorn her face,
Always happy in time and place."

General Course. Bookkeeping Club 2; French Club 3; Entered from Fergus County High School 2.

Daniel Dempsey *"Dan"*

"A gentleman gay and debonair,
When there's fun he's always near."

Scientific Course. Art Club 2; Iniwa Staff 3; Press Club 3; Junior Play 3; Booster 4; Biology Club 2.

Helen Isabelle Drazich

"Her eyes are homes of friendliness,
She is true hearted or we miss our guess."

Commercial Course. Bookkeeping Club 3, 2; Business Club 3; Girl Reserves 4, 3.

Mildred Lurine Duffield *"Millie"*

"A Girl there is whom you may know
By the name of Mildred Duffield,
Quiet and bashful she seems to be,
Ever to her the school appealed."

General Course. Spanish Club 1; Home Economics Club 2.

CLARETTA MARIE DUNN

"Like a flower she's small, delicate, and sweet,
Claretta's a chum we're always anxious to meet."

General Course. Music Club 2, 1; G. A. C. 4, 3; Latin Club 2, 1; National Honor Society 4, 3; Junior Class Play 3; President of G. A. C. 4; Junior Prom Committee 3; Iniwa Salesman 3, 2, 1; Roundup Salesman 4, 3, 2, 1; Senior Executive Committee 4; Junior Representative to Roundup 3; Photographic Editor of Roundup 4; Senior Play 4.

INA JANE EK

"Twinkling eyes, an impish smile,
A happy, kind nature all the while."

Commercial Course. Art Club 2; Bird Club 2; Bookkeeping Club 2; Business 4; Senior Play 4.

RUTH MARGARET ELLIS *"Ruthie"*

"Of Ruth we've not heard much;
But the heights of fame she'll touch."

Commercial Course. Art Club 2; Young Author's Club 4.

NORMAN ERICKSON *"Farmer"*

"Now, Norman, don't be shy;
And though you're bored, please don't sigh."

Manual Training Course. Spanish Club 3; Bird Club 3.

LOUIS EVEN

"Louis is small with sparkling eyes,
His influence will reach the skies."

Manual Training Course. French Club 4, 2.

Girls have funny Elbows

Berger Fagenstrom "Tud"

"Reach for a twin instead of a sweet,
Both of them are surely a treat."

General Course. Cheer Leader 4, 3; Art Club 4, 3, 2, 1; Bird Club 2; Iniwa Staff 4, 3; Treasurer 4; Hi-Life Salesman 3; Roundup Salesman 3; Firefly 4; Spotlight Review 4; Junior Play 3; Roundup Staff 4; Booster Club 4; Red Mill Scenery 3; Senior Play 4.

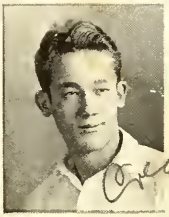

Cregor Fagenstrom "Tuddy"

"I'd walk a mile to see a twin.
Every inch of them is worth a grin."

General Course. Cheer Leader 4, 3; Art Club 4, 3, 2, 1; Bird Club 2; Iniwa Staff 3; Dance Committee 4; Firefly 4; Spotlight Review 4; Junior Play 3; Red Mill 3; Roundup Staff 4; Booster Club 4; Senior Play 4.

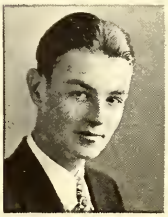

William Henry Fahrman "Bill"

"In conference he is silent,
On news he'll seldom comment."

General Course. Bird Club 3; Iniwa Staff 4, 3; Football 2; Press Club 3; Iniwa Salesman 2; Hi-Y 4; Basketball 2.

Grace Ferris

"She came to be with us the very last year
But her intelligence and worthiness are extremely clear."

Classical Course. Entered from Fergus High School, 4.

William B. Finlay "Bill"

"One of the nature loving men,
We expect to hear from him again."

Scientific Course. Bird Club 4, 3, 2.

JAMES D. FINN *"Jim"*

"Bright, tall, and fun is Finn.
Here, Jim, is something else to win."

Scientific Course. Band 4, 3, 2; Director of Band 3; Orchestra 4, 3, 2, 1; M. I. M. M. 2, 1; All State Orchestra 4, 3; Junior Play 3; Senate 4, 3, 2; Secretary of Senate 3; Senate-Forum Debate 3; Hi-Y 4, 3; Roundup Staff 4, 3; Business Manager of Roundup 4; Traffic Squad 4, 3; National Honor Society 4, 3; National Thespian 4.

EMMA FISHER *"Blondie"*

"Tall slender blonde is she,
What more could we want, I ask of thee?"

Commercial Course. Bookkeeping Club 3; Business Club 3; French Club 3; Roundup Staff 4; Archery 4.

MARGERY SHURLOCK FISHER *"Marge"*

"A good scholar, an ideal comrade."

Classical Course. Student Council 2, 1; Latin Club 4, 3, 2; Consul Latin Club 4, 3; Glee Club 2; Junior Play 3; Honor Society 4, 3; Roundup Staff 4; Roundup Salesman 4; Class Secretary 4; Executive Committee of Senior Class 4; Senior Play 4.

VIRGIL H. FISHER *"Virg"*

"He's always our friend and never a foe,
We like to find Virg wherever we go."

General Course. Freshman Treasurer 1; Student Council 1; Booster 4, 3; Roundup Sales 1.

WANDA S. FLEET *"Skirtless"*

"If it's funny, she'll laugh; if it's sad she'll cry;
When bored or disgusted, she's bound to sigh."

General Course. Art Club 4, 3, 2; Basketball 3; Spanish Club 4; Secretary Spanish Club 4; Iniwa Staff 4.

JOSEPH FORZLEY *"Speed"*

"We admire him for his persistence and patience."

Commercial Course. Football 4, 3, 2, 1; Music Club 2, 1.

GLADYS FOSS *"Gladdie"*

"As tall and lithe as she can be,
As charming a girl as we'll ever see."

Commercial Course. Business Club 1; Bookkeeping Club 2.

RALPH LEONARD FOSTER

"We don't know what Ralph proposes to be,
But he'll be a success we'll all agree."

General Course. Press Club 3; Iniwa Staff 3; Young Authors' Club 4.

MARGERY ANN FROGNER *"Marge"*

"Let knowledge grow from more to more
For Marge will always make another score."

Classical Course. Glee Club 4, 3; Red Mill 3; Firefly 4; Latin Club 4; Junior Red Cross Council 4; Young Authors' Club 4; Entered from Willmar High School, Willmar, Minn. 3.

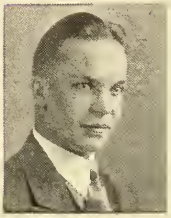

LEONARD GAINES *"Len"*

"A hero on the football field,
He takes the arrows from Cupid's yield."

Scientific Course. Orchestra 1; Hi-Life Salesman 2, 1; Lettermen's Club 4, 3; Roundup Salesman 2, 1; Music Meet 2; Glee Club 2; Class Vice-President 2; Football 4, 3; Booster Club 4, 3, 2; Senior Class Play 4.

CATHERINE GALLAGHER *"Kay"*

"She possesses so much pep, vigor, and will,
All we can say is lucky Phil.

Commercial Course. Business Club 4, 3; Bookkeeping Club 3; G. A. C. 4; 3, 2, 1; Roundup Salesman 1; Tumbling 2, 1; Basketball 3, 2, 1; Track 2, 1.

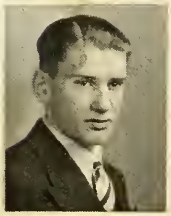

KELTON C. GARRISON *"Casey"*

"He belongs to the class of aviators so this does show
That something about the air Kelton does know."

General Course. Bird Club 4; Aeronautical Club 4.

AGNES GARSKE *"Aggie"*

"One knows her well or not at all,
But everyone knows she plays basketball."

General Course. Basketball 4, 3, 2, 1; Volley Ball 1; Class Basketball Team 4, 3, 1; All-School Basketball Team 3; G. A. C. 4; Business Club 3; Entered from Lusk High School, Lusk, Wyoming, 3.

WILLIAM LLOYD GATES *"Curly"*

"He isn't so big yet he is very strong,
He's the owner of a smile a mile long."

Manual Training Course. Junior Izaac Walton League 4.

Charlotte

CHARLOTTE GEIBEL *"Carlotta"*

"A happier girl can ne'er be found,
In the sky, in sea, or on the ground."

General Course. President of Gamma Home Ec. Club 4; Program Committee of Gamma Home Ec. Club 4; Coed Prom Committee 3.

ELMER GILLESPIE *"Red"*

"The most unassuming lad we ever did see
On foot, in car, or on the sea."

General Course. Entered from Saint Mary's High School 3.

GLADYS GILLIN

"All the sweet words under the sun,
Cannot describe this little one."

Commercial Course. Glee Club 3, 2; Red Mill 3.

FLORENCE MARIAN GODFREY *"Flossie"*

"Florence can smile and also frown,
But if you need a friend, she's always around."

General Course. Tormentors Club 3, 2; Secretary-Treasurer of Tormentors Club 2; French Club 4, 3; Secretary-Treasurer of French Club 4; Red Mill 3; Firefly 4.

MABEL GOODING

"Things don't have to be just so,
If something is doing, just go".

Commercial Course. Beta Home Ec. 2.

JULIA RUTH GOODMAN *"Judie"*

"A thirst for knowledge will beget knowledge."

General Course. Art Club 3, 2; Bird Club 3, 2; Gamma Home Ec. Club 3; President of Gamma Home Ec. Club 3; Library 4.

LOIS M. GOODWIN *"Skeeter"*

"Poetry we cannot quote to tell of her achievements."

General Course. Glee Club 2; Latin Club 2; French Club 3; Junior Play 3; Red Mill 3; Iniwa Salesman 4.

ROBERTA GRAY *"Bobs"*

"She's ready for this; she's ready for that;
Babs is a good sport you can bet your hat."

Commercial Course. Basketball 1; Volley Ball 1; Music Club 3, 2, 1; Bookkeeping Club 3.

THELMA GRAY

"This dainty, cute little lass
Can quite all artists far surpass."

General Course. Art Club 4, 3, 2.

FRED M. GRINDE *"Fritz"*

"Fred's one of our handsome chaps,
Always around, and never naps."

Classical Course. Latin Club 3, 2; Secretary of Latin Club 3; Music Club 1; Hi-Y 4, 3; President of Hi-Y 4; Junior Play 3; Roundup Assembly 3; Firefly 4; Glee Club 4; Senior Play 4.

SYLVIA A. GRUEL *"Syb"*

"One of our most earnest and ardent workers.
Her purpose and determination have won her a place in our hearts."

General Course. Bird Club 4, 3, 2; Orchestra 4, 3; Entered from Chouteau County High School 2.

MAGDALENA GUTENBERG

"Hello, kid, says she to everyone;
A pal to all and full of fun."

Commercial Course. Business Club 2.

MATILDA GUTENBERG

"She excells in bashfulness
And is full of business."

Commercial Course. Business Club 2.

GERALDINE HAGERTY *"Jerry"*

"Geraldine has good typing speed,
Correctness in style is guaranteed."

Commercial Course. Bookkeeping Club 2; Alpha Home Economics 2; Business Club 4, 3; Girls' Glee Club 2, 1.

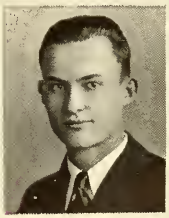

ROBERT SIDNEY HAMILTON *"Sid"*

"Intelligence and popularity are his all the while;
His name leads them all in our file."

Scientific Course. Orchestra 4, 3; Biology Club, 4, 3, 2; President of Biology Club 4, 3; Art Club 1; National Honor Society 4, 3; Business Manager of "Robin Hood" 3; Traffic Squad 4, 3; Spanish Club 2; Asst. Business Manager of Hi-Life 3; Firefly Orchestra 4.

CLEORA M. HAMBLETON *"Cleo"*

"She's just as happy as the day is long—
Life to her is a merry song."

General Course. Tormentors Club 3, 2; Bookkeeping Club 4; Iniwa Staff 4; Entered from St. Francis Academy, Baker, Oregon, 1.

DONALD LESLIE HANEY

"A hidden chuckle that comes at the least whim,
We find it any place, anytime, always with him."

General Course. Entered from Centerville High School, Centerville, Montana, 3.

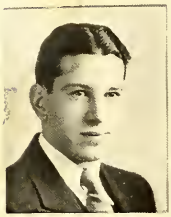

OLIVER K. HANEY *"Hano"*

"A gentleman of leisure with time for work,
A heart of gold, never a shirk."

Commercial Course. Assistant Advertising Manager for Iniwa 4; Iniwa Salesman 1; Roundup Salesman 1; Firefly 4.

L. Harris

LORNE HARRIS

"He studies just enough to enable him to stay out for athletics."

Scientific Course. Bird Club; Basketball 4, 3; Football 4.

ELEANOR A. HAUPT

"Always serene, demure, sedate;
To her be kind, thou questioning fate."

Classical Course. Orchestra 4, 3, 2, 1; All-State Orchestra 4, 3; M. I. M. M. 2, 1; Glee Club 3; Latin Club 4, 3, 2, 1; Music Club 2, 1; Senior Play 4.

EDWIN HEGLAND *"Ed"*

"Though the rest of us may falter,
He will ever be a victor."

General Course. Hi-Y Club 2, 1.

MARGARET HEGLAND *"Macky"*

"To be quiet and resourceful is her call;
She has an unceasing smile for us all."

General Course. Art Club 3; Home Economics Club, Beta 4; Music Club 4.

L. MILTON HERSH *"Sliver"*

"Slow, but sure, Lanky comes—
Always wondering how things are being done."

Scientific Course. Bird Club 4.

ALBERT HERZOG *"Boots"*

"Few choose the same background,
Yet his results are high, we easily see."

Manual Training Course. Industrial Club 4, 3.

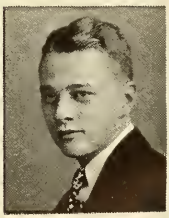

RICHARD HEUSER *"Dick"*

"Dick's wisecracking is seldom still,
He works whene'er he has the will."

Scientific Course. Press Club 3; Glee Club 3; Junior Play 3; Iniwa Staff 3; Football 4, 3; Red Mill 3; Class Baseball 4.

BERNICE LUCILLE HINDERAGER *"Birdie"*

"Demure, quiet, and serene is she,
Just exactly what we like."

General Course. Home Ec. Club 3, 2; Girl Reserves 4, 3; Treasurer of Girl Reserves 4; Membership Committee of Girl Reserves 4; Poster Committee of Girl Reserves 4; Basketball 4; Tumbling 4; Clogging 3.

FRED L. HILL *"Freddy"*

"Fred's an all around good fellow
And one of the school's leading cheerers."

General Course. Bird Club 3, 2; President of Bird Club 3; Booster Club 4; Tormentors Club 4, 3; Boys' Glee Club 4, 3; Cheer Leader 4, 3; Acapella Chorus 4; Roundup Salesman 3; Firefly 4.

LOUISA BELLE HOBBS *"Shorty"*

"The staccato of a Burroughs machine is music
in my ears.

Commercial Course. Business Club 3; Bookkeeping Club 4, 3.

DOROTHY LUCILE HODGE *"Dot"*

"Though not a play-girl and yet not a grind,
Her equal in most things is difficult to find."

Commercial Course. Bookkeeping Club 2; Home Economics Club 4, 3.

VIRGINIA RUTH HOGAN *"Ginger"*

"A helpful and a merry lass,
A priceless treasure of our class."

General Course. Forum 4, 3, 2; Chairman of Excuse Committee of Forum 4; Latin Club 2; Office Duty Club 3.

ROBERT F. HOLT *"Bobby"*

"An infectious laugh, a ready smile,
He's a jolly good fellow all the while."

Scientific Course. Art Club 2, 1; Football Manager 2; Bird Club 3, 2; Hi-Y 4; Latin Club 2.

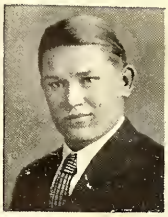

JOHN HOMANN

"Unburdened with troubles or cares,
John will ever be jolly."

General Course. Bookkeeping Club 3; Bird Club 3.

CATHERINE C. HULL *"Kay"*

"As an artist she is unexcelled;
An all-around sport—'nuff said!"

General Course. Art Club 4, 2, 1; Treasurer Art Club 2: Basketball 2, 1; Class Committee 3, 2; Bird Club 2; Latin Club 2; Roundup Salesman 3, 2; Booster Club 4, 3; Red Mill 3; Glee Club 4, 3; Firefly 4; Senior Play 4.

JOHN HUNTSBERGER *"Pinky"*

"There's not one care that bothers him."

Scientific Course. Iniwa Staff 3; Glee Club 4, 3; Junior Class Play 3.

LUCILLE ADELE HURIN *"Ceil"*

"Her willingness, enthusiasm, and love of fun
are the keys to our hearts."

General Course. Bookkeeping Club 3; Treasurer of Bookkeeping Club 3; Office Duty 3; French Club 3.

MARY J. JENSEN

"Enjoy life while you may;
Tomorrow is just another day."

Commercial Course. Business Club 4, 3; Spanish Club 3, 2.

WALTER S. JENSEN *"Walt"*

"Over work he is not apt to ponder;
But his hours, he'll never squander."

Scientific Course. Hi-Y Club 4; Football 3; Tech. Club 1; Vice-President of Tech. Club 1.

ADELAIDE JEWETT *"Pick"*

"Cool, calm, reserved is she,
Just like a quiet, unquivering sea."

General Course. Spanish Club 4; Music Club 4.

BUHL JOHNSON *"Ole"*

"Ole's as nice a boy as we can find;
He's forever foremost in our mind."

Manual Training Course. Spanish Club 3.

GEORGE A. JOHNSON *"Slim"*

"He's just sure to become an important somebody,
sometime, somewhere."

General Course. Roundup Play 3.

MARGARET GERALDINE JOHNSON

"Strong for work and strong for play,
That's how we see Margaret every day."

General Course. Forum 4, 3, 2; Junior Class Play 3; Spanish Club 3; Bird Club 3, 2.

MYRTLE A. JOHNSON *"Myrt"*

"My aim is to please,
Says Myrtle without a cease."

Home Economics Course. Alpha Home Ec. Club 3, 2.

RAYMOND JOHNSON *"Ray"*

"To be as friendly and cheerful as he,
We all aspire."

General Course. Entered from Belt High 3; Spanish Club 4.

PERRY JONES

"I do but sing because I must,
Says our Perry with great gust."

General Course. Senate 2, 1; Music Club 2, 1; Orchestra 4, 3, 2, 1; M. I. M. M. 1; Bird Club 2; All-State Orchestra 4, 3, 1; Concert Master of Orchestra 4; Iniwa Staff 4; Dramatics and Music Editor 4; Firefly 4.

DELPHINE JORGENSEN *"Lonesome"*

"One can mix business and pleasure
But depth is lacking in pleasure."

Commercial Course. Bookkeeping Club 4.

CYRIL M. JORGENSON *"Scar"*

"He can work, when work is right;
A chuckle and a sigh from him is quite trite."

General Course. Traffic Squad 4; Hi-Y 4.

CATHERINE KALAFAT *"Katy"*

"She's a peppy girl with a snappy style."

Commercial Course.

MATHEW KALAFAT

"Why worry while things are right;
I possess reserve which is my right."

General Course. Spanish Club 2; Bird Club 1.

ANNA JULIA KANTOLA *"Ann"*

"A feminine Tormentor is very rare,
Anne is one—steady, sweet and fair."

General Course. Tormentors Club 3, 2; Gamma Home Economics Club 3.

THOMAS M. KEENAN *"Tom"*

"Tommy's name is quite complete,
For it says 'keen,' and it can't be beat."

General Course. Roundup Salesman 4; Football 4; Hi-Y Club 4; Entered from Grant High School, Portland, Oregon, 4.

BARBARA D. KEITH

"Her smile is very kind and sweet,
She has school spirit that can't be beat."

Classical Course. Forum 2, 1; Glee Club 2; Hi-Life Salesman 1; Booster Club 4, 3, 2; Secretary of Booster Club 4.

MARIAN KERNAN *"Manne"*

"Rather wary, she is hard to define,
But we know that she acts simply divine."

General Course. French Club 2; Home Economics Club 3; Entered from Queen Anne High School, Seattle, Washington, 2.

SIBYL KILLPACK *"S'il vous plait"*

"An intelligent maid and tall,
She will always surpass us all."

General Course. Entered from Idaho Falls High School, Idaho Falls, Idaho, 3.

LUVERNE L. KIND *"Midge"*

"A pleasanter girl you ne'er can find
Than our little 'Midge' Kind."

General Course. Bird Club 3, 2; Latin Club 3, 2; Assistant Costumer of Red Mill 3; Entered from Saint Cloud Technique, Saint Cloud, Minnesota, 2.

GEORGIA KIRBY *"Kirby"*

"Gay and friendly, sweet and wise,
She has mischief in her eyes."

General Course. Gamma Home Economics Club 3; Bookkeeping Club 3; Entered from Fort Shaw, Montana, 1.

ALICE ANNE KIRKENDALL *"Kirk"*

"This lovable person pictured here,
Is as sweet and impish as she is dear."

General Course. President of Business Club 4; Entered from Harlowton High School, Harlowton, Montana, 1.

CHARLES KITSON *"Chuck"*

"Quiet and calm and serene is he;
We'd all like to have his personality."

General Course. Industrial Club 2, 3.

KENNETH H. KITTAMS *"Kenny"*

"His fastidious nature we all admire,
Of his agreeable presence we never tire."

Manual Training Course. French Club 2; Industrial Club 4.

RUTH KITTAMS

"A quiet girl to all who greet her,
A friendly one to all who meet her."

Home Economics Course. Alpha Home Economics Club 4, 2.

ISADORE KOLEMAN *"Izzy"*

"Izzy's the stage electrician,
But he's a whole show by himself."

General Course. Bookkeeping Club 1; Tormentors Club 2; Thespian Club 1; Junior Class Play 3.

CECIL CHARLES KOLES *"Sizzle"*

"A smile is always on his face,
We know it well in any place."

Scientific Course. Art Club 4, 3, 2, 1; Art Club Treasurer 4, 3; Bird Club 3, 2; President of Bird Club 2; Treasurer of Bird Club 3; Junior Class Play 3; Traffic Squad 4, 3; Iniwa Staff 4; Tormentors Club 4.

RAYMOND J. KORNFELD *"Ray"*

"Quiet and placid, here is a very serene youth."

Scientific Course. Music Club 2, 1; All-State Orchestra 4, 3; Tormentors Club 4, 3; Orchestra 4, 3, 2.

CATHERINE S. KUCHENMEISTER *"Kookie"*

"Always around through thick and thin—
That's why we're sure that Catherine will win."

Commercial Course. Music Club 2, 1; Business Club 4, 3; Bookkeeping Club 3; Iniwa Staff 4; Clogging 3; Society Editor of Iniwa 4.

ALBERT H. KUTROS *"Kootie"*

"An important member of our class today—
A man of the world tomorrow (?)"

General Course. Football 4, 3.

"Kootie"

THOMAS N. LAMBERT *"Bud"*

"Oh thou great artist of no mean fate,
Thine abilities above all, we rate."

Scientific Course. Booster Club 4, 3; President of Booster Club 4; Art Club 2; Hi-Life Salesman 3; Football Manager 4, 3, 2; Lettermen's Club 4; Class Executive Committee 4; Roundup Art Staff 4, 3.

RUTH CORNELIA LAMMA *"Dixie"*

"With Rufus she was ever found,
We envy her friendship the year around."

Commercial Course. Business Club 3; Bookkeeping Club 3; Iniwa Staff 4; Entered from Valier High School 2.

ERNESTINE LANDRY *"Oily"*

"If the person in question is not in sight,
Ernestine will ask, 'What's he like'?"

Commercial Course. Business Club 4; Forum 2, 1.

DORIS LARSON *"Maggie"*

"Say, kid, have you heard the latest?"

General Course. Music Club 2; Latin Club 2; Junior Class Play 3; Red Mill 3; Firefly 4; Basketball 3, 2, 1; Track 2, 1; Glee Club 4, 3.

WALTER LARSON *"Dutch"*

"He is like your last dollar; you hate to see him go."

General Course. Bird Club 4, 3, 2; Treasurer of Bird Club 2; Spanish Club 3; Football 4, 3; Basketball 4, 3; National Honor Society 4, 3; Vice-President of Honor Society 4; Traffic Squad 4, 3; Tormentors House Division 4; Bird Club Dance Committee 3.

JEAN KATHRYN LASSELLE

"Jean is earnest in everything she does."

Classical Course. Latin Club 4, 3, 2; Music Club 2; Girls' Chorus 2; Girl Reserves 4; Senior Class Play 4.

VONEITA R. LEEPER *"Vonny"*

"When Voneita starts to sing,
Cheer and gladness fairly ring."

Commercial Course. Bookkeeping Club 4, 1; Music Club 3; Glee Club 4, 3; Senior Play 4.

MARGARET LEIGLAND *"Marg"*

"Tall and sophisticated is she,
And our friend she'll always be."

General Course. Glee Club 4, 3; G. A. C. 4, 3, 2.

EDITH V. LENCI

"So good natured and determined, she's bound
to be a success."

Classical Course. Latin Club 3, 2; Music Club 2; Girls' Chorus 2.

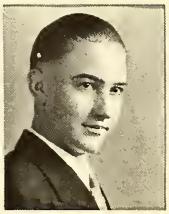

EDMUND E. LE VASSEUR *"Brutus"*

"A dauntless young fellow with an iron will."

Manual Training Course.

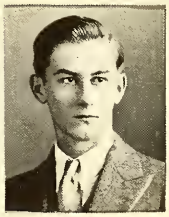

JOHN A. LE VASSEUR

"Why study when one can examine cats and radios."

Scientific Course. Bird Club 4, 3, 2; Traffic Squad 4, 3; Junior Play 3.

JOHN D. LEWIS John Lewis '32. *"Shorty"*

"His taciturnity is marveled at;
How we would love to hear him chat."

General Course. Izaac Walton League 4; Entered from St. Mary's Academy 4.

MYRTLE ELYTHE LOGE

"She wins them with her eyes and smiles."

General Course. French Club 2; Music Club 3; Red Mill 3; Glee Club 4, 3; Entered from Central High School, Fargo, North Dakota, 2.

BLANCHE CATHERINE LONGENECKER

"She lives for school from day to day
With seldom a thought of frolic or play."

Classical Course. Latin Club 4, 3, 2; Forum 3; National Honor Society 4, 3; Treasurer of Latin Club 4.

ODIN W. LUNDE *"Ody"*

"A great big heart and a great big horn,
With so many friends he'll ne'er be forlorn."

General Course. Senate 3; Band 4.

Alice

ALICE B. LUSSIER *"Al"*

"Though her emotions she keeps well masked,
She's the type we like in our class."

Commercial Course. Bookkeeping 3, 2; French Club 3, 2.

WILFORD K. MCCREA *"Wilf"*

"With his experience with the Iniwa and his many friends,
Wilf will make his mark in the world."

General Course. Orchestra 3, 2, 1; Band 3, 2; M. I. M. M. 2; All-State Orchestra 4, 3, 2; Hi-Y Club 4, 3; Iniwa Staff 4, 3; Managing Editor of Iniwa 3; Editor-in-Chief of Iniwa 4; Press Club 3; Delegate to Montana Scholastic Editorial Association 4, 3; Junior Class Play Orchestra 3; Red Mill Orchestra 4; Quill and Scroll Honorary Society 4.

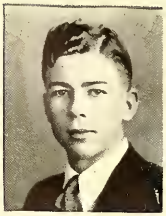

ALBERT W. MCINTYRE *"Mac"*

"With a prepossessing air
He succeeds in all he dares."

Scientific Course. Tormentors Club 4, 3; Football 3; Hi-Y Club 4, 3; Traffic Squad 4.

WILLIAM JOHN MCLEAN, JR. *"Bill"*

"To the end of the term he was not around;
His equal or double couldn't be found."

General Course. Art Club 2; Traffic Squad 3; Firefly 4.

LIZZIE MARKUSON *"Henry"*

"Majestic sweetness sits enthroned in this dainty Miss."

Mathematics Course. Alpha Home Economics Club 4; Entered from Galata High School 4.

FRANK H. MARTIN

"What now? Someone playing?
Quiet! And as I was saying—"

Scientific Course. Glee Club 3; Hi-Y Club 4; Junior Class Play 3; Pep Band 2; Red Mill 3; High School Band 4.

VERNE O. MARTIN

"Talk is but the patter of fools;
He speaks when speech rules."

Scientific Course. Spanish Club 4; Biology Club 4, 3, 2; Entered from Lewisville High School, Lewisville, Minnesota, 2.

WILLIAM H. MATHEWS *"Bill"*

"Here is a scientist of no mean ability."

Manual Training Course. Thespian Club 4; Hi-Y Club 4, 3.

JOSEPHINE MATLOCK *"Jo"*

"On joy ond happiness she is bent,
To another class she'll ne'er be lent."

General Course. Entered from Missoula High 2; Home Economics 4, 3; French Club 4, 3.

VERLE MATZ *"Jackie"*

"Here's to a happy-go-lucky girl;
Yes, you're right, that one is Verle."

Commercial Course. Music Club 2; Camp Fire Girl 2.

CONNA G. MAY *"Mic"*

"Imitated but never duplicated."

Scientific Course. French Club 2; Band 4, 3, 2; Hi-Y Club 4, 3; Junior Class Play 3; Iniwa Staff 3; Hi-Y Secretary 4; Entered from Belt High School, Belt, Montana, 2.

JAMES MEAGHER *"Canned Heat"*

"The girls weigh their chances
When Jimmy appears at dances."

Scientific Course. Art Club 2, 1; Biology Club 2; Treasurer of Biology Club 2; Press Club 3; Hi-Life 3; Junior Class Play 3; Thespian Club 4; National Thespians 4.

WALTER J. MEDVED *"Walt"*

"He plays his sax with greatest vim,
Day after day life's the same to him."

General Course. Senate 4, 3; Treasurer of Senate 3.

MARIE MARGARET MEYERS *"Me"*

"A minute, an hour, a day, a year,
She'll ever to us be dear."

General Course. Alpha Home Economics Club 2.

NAOMA MOCK *"Noam"*

"Fun was put in the world for me;
I'm trying to take it out, can't you see?"

Home Economics Course. Gamma Home Economics Club 2; Chairman of Social Committee of Gamma Home Economics Club 2; Program Committee of Gamma Home Economics Club 2; Girl Reserves 4, 3; Entered from North Denver High School, Denver, Colorado, 2.

MARY JANE MOLEN

"After four years of Latin I still enjoy life."

Classical Course. Music Club 2; Latin Club 2; Press Club 3; Iniwa Staff 4, 3; Iniwa Salesman 4; Red Mill 3; Firefly 4; Glee Club 4, 3, 2.

JULIA BARBARA MOZE *"Moses"*

"Sober, steadfast, quick, and true,
You are numbered among the few."

General Course. Bookkeeping Club 2; Business Club 4, 3; Vice-President of Business Club 4; Spanish Club 3; Track 1.

KATHLEEN L. MUDGETT *"Kay"*

"When presented at the Golden Gate,
Kathleen will not be made to wait."

General Course. Home Economics Club 2, 1; Junior Class Play 3; Basketball 1; Junior Carnival Committee 3; Glee Club 3; Spanish Club 4.

HOMER MURPHY *"Murph"*

"Last year to Helena Homer did go;
He re-entered this year—an improvement to our class—
we know."

General Course. Entered from Mt. St. Charles College, Helena, Montana, 4.

MARJORIE H. NELSON *"Marge"*

"Her lessons are always above par.
We always prefer Marj by far."

Classical Course. Music Club 3, 2; Latin Club 4, 3, 2; Praetor Latin Club 4; French Club 3; Girl Reserves 4; Senior Class Play 4.

ROBERT J. NELSON *"Bob"*

"His fighting courage has won him a high place in
his school's records."

General Course. Bird Club 2; Art Club 2; Iniwa Staff 3; Roundup Staff 3; Football 4, 3; Lettermen's Club 4.

CHARLES W. NEWMAN *"Chuck"*

"What we say of Charles can be said of very few,
He's intelligent, handsome, full of fun, and true."

Scientific Course. Bird Club 2; Traffic Squad 4, 3; Glee Club 4, 3; Tormentors 3; Red Mill 3; Firefly 4; National Honor Society 4, 3; Secretary-Treasurer of National Honor Society 4; Roundup Salesman 3; Entered from Boise High School, Boise, Idaho, 2.

HAROLD NICHOLLS *"Nick"*

"Here's a man who holds us enthralled
With his versatile manner and gallant harmonies
above all.

Scientific Course. Iniwa Staff 4; Latin Club 3; Music Club 3; Band 4; Orchestra 4.

VIRGINIA NICHOLS *"Virgie"*

"Another blond girl of our class,
But this one's much nicer than the mass."

General Course. Bird Club 3; Entered from Geraldine High School, Geraldine, Montana, 2.

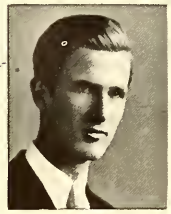

ROBERT B. NIX *"Bob"*

"You're a great talker, Bob,
Which, together with your smiles we'd all like to rob."

Scientific Course. Hi-Y Club 4, 3; Vice-President of Hi-Y 4; Roundup Staff 4; Roundup Salesman 4; Iniwa Staff 3; Iniwa Salesman 3; Junior Class Play 3; Roundup Play 4; Entered from Culbertson High School, Culbertson, Montana, 2.

BERNICE ELLEN NOBLE *"Bernie"*

"Pretty and petite,
She's a hard girl to beat."

Commercial Course. Business Club 3; Beta Home Economics Club 4.

Margaret

MARGARET JANE NOLLAR *"Margie"*

"She plays and sings with greatest vim;
Her assets to us seem anything but dim."

Home Economics Course. Music Club 4, 2; Bird Club 2.

LUCILLE M. OAKLAND

"Her stately reserve and her charming smile
Make her a friend truly worth while."

General Course. Art Club 2, 1; Forum 4, 3, 2.

GEORGE OMMUNDSEN

"A typical man about town."

General Course. Industrial Club 4, 2; House Division of Tormentors Club 4; Senate 4; Assistant Business Manager of Iniwa 4; President of Industrial Club 2; Secretary of Industrial Club 4; Senate Debate Team 4; Chairman of Carnival Committee of Senate 4; Senior Play 4.

DOROTHY E. ORIET *"Frenchy"*

"Oh, how this girl can talk and talk,
We'd like to forever with her walk"

Commercial Course. Track 1; French Club 2; Bookkeeping Club 4; Business Club 4.

FRANCES FERN PALAGI *"Fran"*

"When duty calls and pleasure smiles and what to do is the question."
Frances will be able to tell that duty is first and then the fun."

Commercial Course. Bookkeeping Club 4, 3, 2; Junior Class Play 3; Basketball 3; Business Club 3.

VIOLA PALAGI *"Vi"*

"Silently, as one by one the great assume their places,
We'll not be surprised in reading their lives to see her among these faces."

Commercial Course. Bookkeeping Club 3, 2; Business Club 3; French Club 4.

Dolly

HARRIET FAY PALMER *"Dolly"*

"She has won many friends, but never a foe,
As through her high school course she did merrily go."

General Course. Spanish Club 1; Basketball 4.

EVELYN V. PARKER *"Evy"*

"The whoopee girl who assures everybody
This isn't such a bad world after all."

General Course. Basketball 2, 1; Track 1; Tumbling 1; Art Club 4, 3; Alpha Home Economics Club 4; Junior Class Play 3.

CLARENCE PARSONS *"Bud"*

"He came to be with us only last fall,
But, oh, that fellow can play basketball."

General Course. Football 4; Basketball 4; Entered from Denton High School, Denton, Montana, 4.

Parsons

AMY PATTERSON *"Pat"*

"We hold Amy in apprehension
For her good points are too numerous to mention."

General Course. Latin Club 2, 1; Music Club 1; Business Club 3; Red Mill 3; Glee Club 3, 2.

Jerome

JEROME ERNEST PATTON *"Jerry"*

"A little bashful, but friendly to all,
He's always foremost at duty's call."

Commercial Course. Football 1; Music Club 4, 3; Treasurer of Music Club 3; President of Music Club 4; Glee Club 4, 3; Junior Class Play 3; Red Mill 3; Firefly 4.

JUANITA PENLAND *"Nita"*

"She never forgets that she is a friend,
To us her happiness did she tend."

Home Economics Course. Basketball 4, 3, 2; Entered from Fort Benton High School, Fort Benton, Montana, 1.

GINO PERESSINI *"Abie"*

"At home in any place,
Is there any other more likable face."

Manual Training Course.

GEMMA A. PERESSINI *"Corky"*

"A gem of a girl, we know,
And her spirits are never low."

General Course. Spanish Club 3; Alpha Home Economics Club 4.

BETTY PETERS

"Her charm and poise have proved to us,
She's a daughter of the Gods."

General Course. Art Club 2; Latin Club 2; Bird Club 2; Forum 4, 3, 2; Library Assistant 4; Booster Club 4, 3; Treasurer of Forum 3; President of Forum 4.

HERBERT PETERS *"Bud"*

"We seldom find anyone true to his word,
But Bud keeps his even if it does sound absurd."

Manual Training Course. Spanish Club 4, 3.

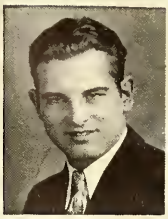

DENTON R. E. PETERSON *"Petie"*

"He loves the motor's roar—
He craves the speed of seventy or more;
Perhaps another Lindbergh, who knows?
A gentleman, yet like a man, he takes life's blows."

Manual Training Course. Football 4, 3, 1; Track 4; Tormentors Club 4, 3; Young Authors' Club 4; Traffic Squad 4.

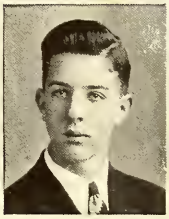

EDVIN F. PETERSON, JR. *"Pete"*

"His personality does us engross,
We would not lose his friendship at any cost."

General Course. French Club 4, 3; Aeronautics Club 3.

ELIZABETH JANE PETERSON *"Ibby"*

"When day is done and friendships call,
Ibby will be standing close by all."

Scientific Course. Music Club 2, 1; Bird Club 3, 2.

JOHN PHILLIPS

"A Tormentor is he, but not a pest;
Of our good fellows he's one of the best."

General Course. Bird Club 3; Tormentors Club 4.

ELMER E. PIERRE

"In this world of ideals Elmer is outstanding."

General Course. French Club 2; Glee Club 4, 3; Tormentors Club 4, 3; Entered from Cascade High School, Cascade, Montana, 1.

WESLEY PLATT "*Wes*"

"Anything that this boy has undertaken
We cannot say that it has been forsaken."

Manual Training Course. Football 2; Gun Club 4.

JOSEPHINE POLICH "*Joe*"

"Up and coming, alert and alive,
To do her part she'll always strive."

Commercial Course. Bookkeeping Club 3, 2; Business Club 3.

VELMA R. POTTER "*Vel*"

"She's cheerful and sunny thru the day,
She's never cross and always gay."

General Course. French Club 4, 3; Vice-President of French Club 4; Girl Reserves 4, 3; Secretary of Girl Reserves 4; Gamma Home Economics Club 4; Entered from Girard High School, Girard, Illinois, 1.

STANLEY POWELL "*Stan*"

"His happy-go-lucky air is his chief asset."

Manual Training Course. Bird Club 4, 3, 2; Tormentors House Division 4, 3.

JOHN P. PRESTON "*Jack*"

"Some may be athletic, some studious, and others good mixers;
Jack includes all these in his make-up."

General Course. Football 3, 2, 1; Senate 2, 1; Basketball 1; Track 4; Art Club 2, 1; Lettermen's Club 4; Traffic Squad 4, 3.

STEPHEN N. PRESTON *"Steve"*

"Not exactly good, but just a little better;
As an orator and as a dramatist rests his power."

Classical Course. National Honor Society 4, 3; Chairman of Prom Committee 3; Senate 2, 1; Junior Class Play 3; Red Mill 3; Firefly 4; Traffic Squad 4, 3; Glee Club 4, 3; Roundup Salesman 4; Iniwa Salesman 4; Senior Class Executive Committee 4; Oratorical Contest 4.

A. NORRIS QUAM *"Nuts"*

"Every sport has its master;
Here is the master of every sport."

Commercial Course. Senate 3, 2, 1; Tormentors Club 4; Lettermen's Club 4, 3; Iniwa Staff 4; National Athletic Society 4, 3; Football 4, 3, 2, 1; Basketball 4, 3, 2, 1; Track 3, 1.

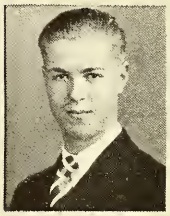

BOB RANDALL *"Bob"*

"We all have faults;
Generosity is his."

Commercial Course. Tormentors Club 3, 2; Bookkeeping Club 4; Secretary of Bookkeeping Club 4.

HELEN LOUISE REASMAN *"Snookie"*

"Reserved and sophisticated,
She'll always be highly rated."

General Course. Forum 4, 3, 2; Secretary of Forum 4.

"Aussi"

AUSTIN REDDING *"Ossie"*

"An accomplished lad is he
And as cheerful as can be."

Scientific Course. Bird Club 2; Glee Club 4, 3; Junior Class Play 3; Red Mill 3; Firefly 4; Hi-Y 4; Senior Play 4.

WILLIAM REMMEL *"Shrimp"*

"A mind that is extremely rare,
A personality that is above fair."

Scientific Course. Tormentors Club 4, 3.

RODNEY RENMAN *"Rod"*

"A jovial character, a keen mind,
Combined together and see what we find."

Scientific Course. Latin Club 1; Bird Club 1; Bookkeeping Club 3.

MAZIE

MAZIE E. RICHARDSON

"In the deep sea of life
She found success without strife."

Home Economics Course. Vice-President of Junior Class 3; Secretary of Sophomore Class 2; Alpha Home Economics Club 4, 3, 2; Secretary of Alpha Home Economics Club 4, 3; Young Authors' Club 4; President of Young Authors' Club 4; Girls' Glee Club 4, 2; Junior Class Play 3; Firefly 4; Prom Committee 3; Chairman of Sophomore Dance Committee 2; Carnival Committee 3, 2, 1; Roundup Salesman 4, 3, 2; Iniwa Salesman 4, 3, 2, 1; Popularity Contest 3; Cap and Gown Committee 4; Class Ring Committee 3; Girl Reserves 3; Senior Assembly Committee 4.

MARION ELAINE RICKARD *"Tex"*

"All our troubles she will allay
Though things go wrong the live long day."

General Course. Alpha Home Ec. Club 4, 3, 2, 1; Art Club 2, 1; Roundup Salesman 2; Secretary-Treasurer of Home Economics Club 2; President of Alpha Home Economics Club 4, 3; Booster Carnival 3, 2, 1; Sophomore Dance Committee 2; Co-Ed Prom Committee 3.

ALYCE B. RISDAHL *"Ally"*

"Though girls may come, and girls may go,
Alyce is one we'll ever know."

Home Economics Course. Library 4; Bookkeeping Club 4, 3; Iniwa Staff 4; Basketball 3.

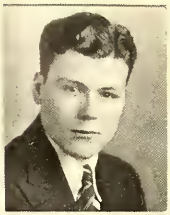

HAROLD J. RITTER *"Bud"*

"A ladies' man art thou,
Though you can't play football now."

General Course. Dance and Carnival Committee 4, 3, 2, 1; Football 4, 3, 2, 1; Class Basketball 3, 2; Roundup Salesman 2; House Division of Tormentors Club 4; Vice-President of Senior Class 4; Traffic Squad 3; Lettermen's Club 4, 3; Senior Play 4.

WILMA RUTH ROSS *"Billie"*

"Quiet and serene,
In quarrels she's bound to intervene."

General Course. Latin Club 2, 1; Music Club 4; Business Club 4.

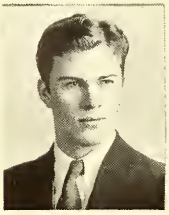

LEE ROTHWEILER *"Ferd"*

"As you can see, Lee is master of all."

Manual Training Course. Football 4, 3, 2, 1; Basketball 4, 3, 2, 1; Track 4, 3, 1; Dance Committee 2, 1; Class President 4, 3; Lettermen's Club 4; Traffic Squad 4, 3; Tormentors Club 4, 3; Roundup Salesman 4; Class Ring-Pin Committee 3; Junior Prom Committee 3; Lettermen's Dance Committee 4; Booster Carnival Committee 4, 3, 2, 1.

EVELYN S. RUDE *"Rudy"*

"Her charm, her poise, her spirit fine,
All make Rudy—well, simply divine."

General Course. Moderni Romani Club 2; Alpha Home Ec. Club 4, 3; Roundup Staff 4; Assistant Librarian 4; Vice-President of Alpha Home Economics Club 4, 3; Girls' Chorus 2.

AGNES EDYTHE RULE *"Love"*

"A heroine of many plays,
We love her voice, her looks, her ways."

Classical Course. Latin Club 4; Music Club 4, 3; Secretary of Music Club 3; Vice-President of Music Club 4; Glee Club 4, 3, 2; M. I. M. M. 2; Red Mill 3; Firefly 4.

MARGARET RUTHERFORD *"Margo"*

"She is like her name, sweet Marguerite;
She is to us all a mighty treat."

General Course. Tormentors Club 2; Music Club 2; Latin Club 2; Forum 4, 3, 2.

DAVID RYAN *"Dave"*

"Me?" the reply to every question;
"School'd be all right if you had some fun."

General Course. Spanish Club 4.

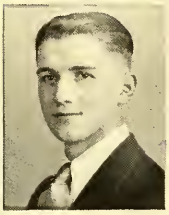

LUI A. SALINA *"Spark"*

"Brains and all that,
Personality and all that,
Yet by no means high hat."

General Course. Bird Club 2; Bookkeeping Club 2; Junior Class Play 3; Roundup Staff 4, 3; Football 4.

HAZEL SAMUELSON *"Sammy"*

"A little bit of sunshine and a little bit of song."

Commercial Course. Home Economics Club 2; Bookkeeping Club 4, 3, 2; Iniwa Staff 4; Young Authors' Club 4.

MARJORIE JANE SANDERS *"Suzzette"*

"Want to hear a clever line?
Just give Jane the sign."

Classical Course. Latin Club 2; Tormentors Club 2; Bird Club 3; Red Mill 3; Glee Club 4, 3, 2; Firefly 4; Entered from Helena High School, Helena, Montana, 2.

JACK SANDVIG

"Jack's industrious, eager, but also carefree—
That's the way we like Jack to be!"

Scientific Course. Iniwa Staff 4.

WILLIAM S. SANFORD *"Billy"*

"Power, personality and persistent energy;
His admirers are many."

General Course. Iniwa Salesman 4; Roundup Salesman 4; Senate 2, 1; Booster Club 4, 3, 2, 1; Hi-Y Club 4, 3; Traffic Squad 4, 3; Vice-President of Freshman Class 1; Secretary of Junior Class 3; Red Mill 3; Robin Hood 3; Chairman of Senior Dance Committee 4; Junior Prom Committee 3; Executive Committee 4; Senior Class Play 4.

CLEO K. SCHAEDLER

"Her winning smile and gay young eyes
Remind us all of Paradise."

General Course. Junior Prom Committee 3; Forum Debate Club 4; Beta Home Economics Club 4; Entered from Technical School, St. Cloud, Minnesota, 3.

CHARLENE SCHANK *"Dude"*

"She'll make you laugh when you're blue;
She's comical, sweet, and true."

General Course. Alpha Home Economics Club 2; Entered from Natrona County High School, Casper, Wyoming, 2.

CARL EDGAR SCHENCK *"Eddie"*

"Who's our scenic artist? And who's renowned for his
posters, clever ideas, etc.? Why, it's Eddie!"

Manual Training Course. Hi-Life Salesman 1; Art Club 4, 3, 2; President of Art Club 4; Tormentors Club 4, 3; Bird Club 3; Art Director of Stage 4, 3.

JOSEPH J. SCHMIDT *"Joe"*

"Joe works along from day to day,
Doing much, but with little to say."

General Course.

WILLIAM SCHNEIDER, JR. *"Bill"*

"Into his horn with confidence he does blow;
That he's a friend don't we all know."

General Course. Bird Club 2; Boys' Band 4, 3, 2, 1.

ADELINE SCHOBERG *"Ad"*

"To add a line to Adeline
Could not tell of her spirit fine."

Commercial Course. Bookkeeping Club 3, 2; Business Club 3; Entered from Ballard High School, Seattle, Washington, 2.

ELIZABETH R. SCHUBERT *"Liz"*

"A little talk, a smile, a frown,
All in all's made a girl of high renown."

Classical Course. Music Club 2, 1; Forum 3, 2, 1; Art Club 2, 1; Latin Club 4; French Club 3; French Program Committee 3.

GEORGE D. SCOTT *"Scott"*

"He walks down the hall at a very even pace;
Yet, we're sure, in life he'll come first in any race."

Scientific Course. Roundup Play 3; Bird Club 4; Football 3.

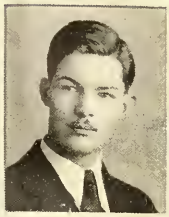

ROBERT SEVERANCE *"Bob"*

"He's here, he's there, he's everywhere;
He's as light and carefree as the air."

Classical Course. President of Class 2, 1; Class Treasurer 3; Junior Class Play 3; Bird Club 2; Hi-Life Salesman 2, 1; Roundup Salesman 1.

CHARLES BOYD SEWARD *"Bob"*

"Tall and dignified is our Chas,
A leading fun-maker of our class."

Scientific Course. French Club 3.

MARJORIE SHAW *"Marge"*

"She's more full of fun than anyone.
She's all for sport when work is done."

General Course. Latin 2; Office Duty 4, 3; Basketball 4.

MARJORIE SHEEHAN *"Margy"*

"Novels and short stories are Marjie's ambition.
We're all glad she wasn't an omission."

General Course. Music Club 1; Bookkeeping Club 2; Business Club 3; Forum 3; G. A. C. 4, 3; Young Authors' Club 4; Corresponding Secretary of Young Authors' Club 4; Iniwa Staff 4.

GORDON SHEPHERD *"Gordy"*

"To act with wisdom is the wisest thing in this kingdom."

Manual Training Course.

MARY OLIVE SHEPHERD *"Sheppy"*

"She's small and blond, and always right,
For Mary Olive we'll always fight."

Commercial Course. Bird Club 2; Spanish Club 3; Bookkeeping Club 3, 2; Business Club 4, 3; Basketball 4, 2; Volley Ball 2; Serve-Us Ball 3, 2; Tumbling 2; Track 2; Class Basketball 4, 2.

A. LAURA SIX *"Billie"*

"Billie is a blonde we know,
All for work and not for show."

General Course. Latin Club 2; Home Economics Club 3; Office Duty Club 2.

Laura

BERNADINE SKAW *"Berne"*

"Can you imagine one so fair,
A fine tall girl with personality rare?"

General Course. Alpha Home Ec. Club 2, 1; Bird Club 2; Spanish Club 3; Art Club 4; G. A. C. 4; Basketball 4, 3, 2; Serve-Us Ball 3, 2; Volley Ball 2.

BETHINE LOELLA SKAW *"Betty"*

"She's studious, bright, and full of fun,
She's always fair to everyone."

General Course. Orchestra 4, 3, 2, 1; Bird Club 2; Latin Club 3, 2; French Club 4, 3.

ARNOLD SKRIVSETH

"He belongs to the Tormentors so doesn't that prove
That without Arnold we couldn't make a move."

Manual Training Course. Tormentors House Division 3; Industrial Club 4, 3; Entered from Saum High School 2.

MADELINE VASHTI SMITH *"Maddy"*

"There is not a more willing and efficient lass
Whose vim and vigor come in such a mass."

Commercial Course. Music Club 2, 1; Bookkeeping Club 4, 3, 2; Cercle Francais 4, 3; Library 4, 3.

MARIE E. SMITH *"Ree"*

"Not one of us dare say
She has not time for work and play."

General Course. Music Club 2, 1; Girls' Chorus 2, 1; Forum 4, 3; Biology Club 4, 3; Vice-President of Biology Club 3; Junior Class Play 3; Iniwa Salesman 4.

DORIS GERALDINE SNIPPEN *"Snippy"*

"Basketball and other sports are in her line,
She is ready for anything at any time."

Commercial Course. Girls' Chorus 1; Bookkeeping Club 3, 2; Glee Club 3, 2; G. A. C. 4.

ANTHONY WILLIAM SPALL *"Tony"*

"He has a cheery little smile that comes right from the bottom of his heart."

Manual Training Course. Industrial Club 4, 3; Treasurer of Industrial Club 4; Boys' Athletic Club 3; Thespian Club 4.

RUTH SPEER

"Ruth quite captivated us by her friendliness,
But what we most envy is her slenderness."

General Course. Home Economics Club 2, 1; Forum 2, 1; Junior Class Play 3; Assistant Librarian 4; Basketball 3, 2, 1; Music Club 1.

HORTENSE J. SQUIRES *"Micky"*

"We were unfortunate in having this lass, with so willing a heart, for only one year."

General Course. Gamma Home Economics Club 4; Entered from Cascade High School, Cascade, Montana, 4.

KATHRYN MARIE STANICH *"Kay"*

"We'll bet our every dollar on her."

General Course. Latin Club 2; Glee Club 3; Business Club 3; Red Mill 3.

GERALDINE I. STELLER *"Jodie"*

"'Happy-go-lucky wherever you go,'
That's Jodie's motto we all know."

General Course. Alpha Home Economics Club 4.

CHARLES W. STEPHENS *"Chuck"*

"He possesses a quiet method of procedure which we all admire."

Scientific Course.

RICHARD STEVENS *"Skeeter"*

"Never despondent, never blue,
Always the same, cheerful and true."

General Course. Glee Club 4; Firefly 4.

RAYMOND A. STOCKER *"Red"*

"His few words are wise.
Surely his fame will rise."

Scientific Course. Senate 4; Junior Class Play 3; Red Mill 3.

HAZEL DORIS STONE *"Kroetzer"*

"Earnest and serious, though with a heart for fun,
She is well liked by everyone."

Classical Course. Music Meet 2, 1; All-State Orchestra 4, 3; Orchestra 4, 3, 2, 1; Latin Club 4, 3, 2; French Club 3, 2; Music Club 4, 2.

DOROTHY MAE STREEDBECK *"Dot"*

"A true blue girl, and a true blue, friend,
We wish her luck 'till the final end."

General Course. Entered from Helena High School, Helena, Montana, 4; Forum 4; Bird Club 4.

THOMAS SUTTON "Tom"

"Here is a sunny disposition without a doubt."

Manual Training Course. Industrial Club 4, 3, 2; Basketball 4, 3, 2; Lettermen's Club 4, 3.

JACK RALPH SWALL Jack

"Oh blond and curly-headed boy,
Do common things for you hold joy?"

Scientific Course. Iniwa Salesman 4, 2; Roundup Salesman 4; Tormentors Club 4, 3; Glee Club 4, 3, 2; Red Mill 3; Firefly 4.

RALPH TABASINSKE *"Tab"*

"He comes and goes without a word,
He speaks only when it isn't absurd."

Scientific Course. Orchestra 3, 2, 1.

EDNA MAE TALBOTT *"Bruno"*

"Her mannish ways give her just a little more individuality
and hence win her many friends."

Commercial Course. Tumbling 1; Bookkeeping Club 2; Business Club 3.

CARLYLE TAYLOR

"An 'A' he always has in the end,
In him we find an ideal friend."

Scientific Course. Senate 4, 3, 2, 1; Track 4, 1.

ROY TEDDY *"Teddy"*

"Black eyes, and black hair; that's Teddy!
If you want something done, he's always ready."

Commercial Course. French Club 2; Bookkeeping Club 4, 3; Football 4; Firefly 4.

VERA LOUISE THELEN

"She's a jolly good sport and full of fun,
And is always around when work's to be done."

General Course. Orchestra 4, 3, 2; Forum 4, 3, 2; French Club 2; Entered from Castilleja, Palo Alto, California, 2.

J. Ward Thompson

"A very calm gentleman under any circumstance."

Scientific Course. Bird Club 4, 2. Football 4.

John B. Trigg *"Pop"*

"Girls adore him,
Boys envy him,
We all like him."

General Course. Booster Club 4, 3; Traffic Squad 4; Senate 1.

Ruth Turnquist *"Ruthie"*

"Just let her type and manage things.
She'll show what fame hard work brings."

General Course. Latin Club 1; Business Club 3; Glee Club 4, 3.

John Paul Tuss

"A's and A+'s belong to the Tusses,
And the rest of us take what's left."

Scientific Course. Latin Club 4, 3, 2.

Alphonse Van Tighem *"Al"*

"There is no question of his worth.
He's made for work and not for mirth."

General Course. Art Club 2, 1; Bird Club 3.

LLOYD VERNON

"Here is a smile with a perfect background,
We are always sorry when he's not around."

Commercial Course. Bookkeeping Club 4, 3; Hi-Y Club 4.

CHARLES S. VINSON *"Sunny"*

"Women for me, they fall,
For them I care not at all."

General Course. Latin Club 2; Glee Club 4, 3; Bird Club 2; Red Mill 3; Firefly 4; Roundup Play 3.

CHARLES A. WALTARI *"Chuck"*

"Although he isn't very big,
He bears everyone's respect."

General Course. Biology Club 4, 3; Spanish Club 4; Junior Class Play 3.

EARL STANLEY WEBER *"Web"*

"We all know things go wrong at times,
But Earl takes all on the chin and grins."

General Course. Football 3; Athletic Club 3.

MABLE WEIDEMAN *"Alty"*

"She combines work and pleasure in such a manner that she can always enjoy life."

Commercial Course. Bookkeeping Club 3, 2, 1; Business Club 4, 3; Home Economics Club 2; Treasurer of Home Economics Club 2; Glee Club 4, 3; Red Mill 3; Firefly 4; Iniwa Salesman 4; Roundup Salesman 3; Office Duty Club 3.

CHARLES WELLS *"Chuck"*

"Be gone, Dull Care! Thou and I shall never agree."

Scientific Course. Orchestra 4, 3, 2, 1; Band 4, 3; Hi-Y Club 3.

HELEN E. WELLS *"Did"*

"The Kathleen Norris of our class with overflowing pep and originality."

General Course. Latin Club 2, 1; French Club 3; Junior Class Play 3; Thespian Club 4; Secretary of Thespians 4; Roundup Salesman 3; Junior Dance Committee 3; Senior Play Cast 4.

FRANCES ELANOR WHEELER *"Frankie"*

"A senior who can always be depended upon to do her bit."

General Course. Art Club 3, 2, 1; Latin Club 2; Business Club 4, 3; Basketball 4, 3, 2, 1.

MABELLE O. WILLCOMB *"Tina"*

"Tina's charming and sweet,
And an actor that can't be beat."

General Course. G. A. C. 3, 2, 1; Booster Club 4, 3, 2; Glee Club 4, 3, 2; Art Club 4, 2; Secretary of Art Club 4; Art Staff of Roundup 4, 3; Red Mill 3; Firefly 4; Prom Committee 3; Executive Committee 4; Student Council 2; Iuiwa Salesman 3, 2, 1; National Thespians 4; Roundup Salesman 3, 2, 1.

ROBERT WILETT *"Tubby"*

"Athletes are supreme,
Of these Bob is the cream."

General Course. Lettermen's Club 4, 3, 2; Secretary-Treasurer of Lettermen's Club 4; Football 4, 3, 2, 1; Basketball 4, 3, 1; Spanish Club 3; Tormentors Club 4.

JAMES WILLIAMS *"Jimmie"*

"A singer we find in our very last year.
How we do wish he had always been here."

Scientific Course. Entered from Coffeyville, Kansas, 4.

WALTER CLARENCE WILLIAMSON *"Bunck"*

"Walter's manner is short and snappy;
His smiles will always make us happy."

General Course.

ALTA MARIE WINN *"Al"*

"Is she industrious? Oh my! My!
Nothing is too hard for her to try."

Home Economics Course. Alpha Home Economics Club 4, 3, 2, 1; Treasurer of Alpha Home Economics Club 4.

BERTHA IRENE WINSBY *"Re-Re"*

"Her big blue eyes we can't resist,
That she's our friend we all insist."

Home Economics Course. Iniwa Staff 4; Alpha Home Economics Club 4.

ELVIRA E. WINSTON *"Al"*

"Elvira has a lovely name, and she is like her name."

Commercial Course. Bookkeeping Club 2; Business Club 4, 3; Spanish Club 4.

THELMA V. WIPRUD *"Thel"*

"Work up to snuff, life's not so tough
When Thelma's around to help smooth the rough."

General Course. Latin Club 2; French Club 3; Roundup Staff 4; Office Duty Club 4.

KENNETH WISEMAN *"Kenny"*

"It doesn't take long to make friends.
At least that is what Kenneth contends."

General Course. Glee Club 4, 3; Tormentors Club 4; Orchestra 4; Cheer Leader 4, 3; National Thespians 4; Firefly 4; Iniwa Staff 4; Entered from Twin Falls High School, Twin Falls, Idaho, 3.

MATHEW J. WOLF

"After struggling through his high school career he has come out on top as a senior well-worth remembering."

General Course.

ELIZABETH WOOD *"Libby"*

"Black eyes, long curls,
We'll remember her with athletic girls."

General Course. Class Basketball 4, 3, 2; All-School Basketball 3; Track 2; Serve-Us Ball 3, 2; G. A. C. 4, 3; Business Club 3; Entered from Havre High School, Havre, Montana, 2.

WILLIAM WRIGHT *"Bill"*

"Down the corridors of fame
Marches Bill, always the same."

Manual Training Course. Spanish Club 4, 3; Thespian Club 4; President of Thespians 4.

JULIA WYNN *"Dude"*

"Black hair, dark eyes,
She's cute and cunning and never sighs."

General Course. Tumbling 1; Latin Club 1; Bird Club 1; Glee Club 4; Firefly 4.

ROSE YARNALL

"Earnest and steadfast, honest and true,
She can be likened to only a few."

General Course. Glee Club 2, 3, 4; Red Mill 3; Firefly 4; Music Club 4.

CLARA ZIMMERMAN *"Zim"*

"Here is the girl who put the mile in the smile,
Her rollicking friendship is every inch worth while."

Home Economics Course. Alpha Home Economics Club 1, 2; Bookkeeping 3, 4; Spanish Club 4.

Arouni

JUNIOR CLASS

MISS LOUISA SPONHEIM, *Sponsor*

Louisa Sponheim

Honorary President — *President* — *Vice-President* — *Secretary* — *Treasurer*

Dick Ritter

Johnny Southmayd '33

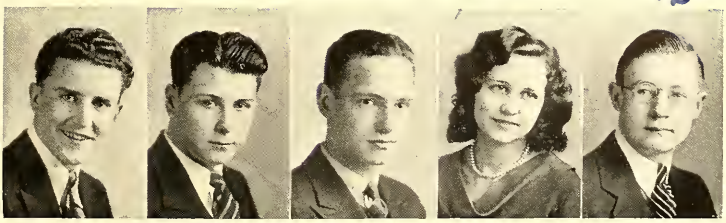

EMIL BEAULAURIER — RICHARD RITTER — WILLIAM HALL — FAY SEDERHOLM — JOHN SOUTHMAYD

THE CLASS

Adams, Florence
Allison, Ralph
Alt, John
Anderson, Benita
Anderson, Eunice
Angster, Bertha
Antonich, Joe
Arbanas, Lucille
Arehart, Wendell
Armond, Richard
Arouni, Lynette
Arthur, Milton
Barker, Jane
Barnes, Betty
Barney, Grace
Bartholome, William
Bartlett, Agnes
Barton, Emeline
Bass, Leo
Batzer, John
Bertram, Luella
Bittner, Everette
Black, Gordon
Boetcher, Margaret
Bofto, Elmer
Borra, Victoria
Boyd, Ellen
Brady, James
Brekke, May
Briggs, Harry
Briggs, June
Brown, Irene E.
Brown, Irene Ruth
Bundi, Joe
Buscher, Parnell
Carroll, Olive
Cascaden, Milton
Casey, Glenn
Casey, Raymond
Chapman, Katherine
Chenoweth, Dick
Chester, Robert
Christopherson, Estella
Chupka, Cecelia
Cook, Virginia
Cooley, Gwendolyn
Cooley, Margaret
Coolidge, Mary
Cooney, Elizabeth
Costello, W. James
Covell, Helen
Crane, Belva
Curry, Lena
Cyr, John
Dakin, Shirley
Dalich, John
Daniels, Kermit
Davis, George
Davis, Minerva
DeCew, William
Dehon, Donald
Doran, Ned
Doull, Allison
Doura, Alvina
Dow, Hazel
Doyle, Dorothy
Duffield, Charles
Durkan, John
Dunwiddie, Gordon
Epstein, Lillian
Erickson, Willis
Fagenstrom, Bessie
Fake, Earl
Fardy, Evangeline
Faurote, Mary
Fischbach, Herbert
Fish, Evelyn
Fisher, Lucille
Fjelstad, Rolf
Flaherty, Laurence
Flanery, Ina
Fleet, Seymour
Folsom, Jack
Forbes, Iris
Forsman, Nora
Forstein, Grace
Fox, Elmer
Fredrickson, Winifred
Friedrichsen, Lucile
Fritz, Charles
Gallagher, Don
Gallin, Hilda
Garrett, Vida
George, Anna
Geyer, Gertrude
Glisson, Frank
Goddard, Charles
Gonser, Earl
Gonser, Arthur
Goodwin, Eunice
Graham, Robert
Gray, Emil
Graybill, Phyllis
Green, Mary
Griffith, Olive
Haines, Gladys
Hall, Marjorie
Hall, Bill
Hames, Francis
Hamlow, Marjorie
Haney, Dorothy
Hansen, James
Hansen, Lloyd
Harby, Donald
Harmison, Charles
Harris, Catherine
Hartmann, Marjorie
Harty, Alice
Heline, Blanche
Henion, Elva
Henning, Dolores
Hermansen, Ethel
Hensley, Bernice
Hill, Minnie
Hodge, Doris
Hofeldt, Helen
Hogan, Harris
Holmes, Margaret
Hubbard, Russell
Huestis, Fred
Humphrey, Jim
Hunter, George
Hutchinson, William
Hutton, Glenn
Ignatius, James
Isaacson, Ruth
Jackson, Henry
Jacques, Arthur
Janetski, Gaby
Janszen, Johanna
Jewett, Edward
Johnson, Eche
Johnson, Ethel
Johnson, Helen
Johnson, Ruth
Jones, Beatrice
Jones, Gladys
Jones, Ruth
Jorgenson, Harold
Judge, Mabel
Keenan, Maurice
Kennedy, William
Kieffer, Clarita
King, Violet
Koles, Catherine
Kornfeld, Herbert
Koski, Bertha
Kraft, Pauline
Krall, Mathew
Kuglin, Pauline
Kuhn, George

OF 1933

Kuhn, Robert
Kwirant, Charles
Lamberton, Wayne
LaMotte, Josephine
Landers, Bill
Lane, Lois
Lasselle, Mae
Lauer, Mildred
Lease, Rachel
Leatherman, Dorothy
Lee, Edna
Leeper, Bernard
Leonard, Philip
Leskinen, Carl
Lindberg, Margaret
Lofsted, Eleanor
Logan, James
London, Robert
Lowery, Helen
Luke, Fidelia
Lukes, Frank
Lundy, Walter
Lusin, Frances
Lustgraaf, Mary
Lux, Eleanor
McCollum, Russell
McCormack, Marguerite
McGraw, Eileen
McGregor, Jack
McKenna, Robert
MacCharles, Charles
MacKenzie, Margaret
Makloski, Agnes
Mann, Alice
Mann, Leonard
Marshall, Marjorie
Martin, Doris
Mayland, Maxine
Messelt, Jean
Mickey, Howard
Mitchell, Christine
Mitchell, James
Monahan, Dorothea
Moran, T. Joe
Morgan, Robert
Morris, William
Mullin, Dorothy
Mulvaney, Evelyn
Niblett, Kathryn
Niblett, Maxine
Obresley, Linda
Odegard, Adolph
Ogrin, Anna
Oryhoski, Katherine
Palagi, Robert
Parr, Richard
Patterson, Frances
Patterson, Louise
Patterson, Nora
Peterson, Lowell
Phillips, John
Polutnik, Marie
Pope, Mack
Popovich, Roy
Powell, Marilla
Proff, Irene
Putnam, Dorothy
Ranieri, Erina
Reiner, Esther
Reynolds, Margaret
Richards, Stanley
Richardson, Ruth
Ritter, Dick
Roll, Fritz
Romersa, Marian
Ross, Audrey
Rossberg, Fred
Rothweiler, Helen
Rude, June
Rudge, Dorothy
Rutherford, Betty
Ryan, Roberta
Samuelson, Larue
Sandbeck, Lillian
Sanderson, Dorothy
Scott, Jacques
Sederholm, Fay
Sharp, Kenneth
Shaubert, Pearl
Sherer, Mary
Sherman, Dorothy
Shirley, Lowell
Sirola, Florence
Skiftun, Bergit
Skoog, Selma
Smith, LaRue
Southmayd, John
Speck, Bob
Sprague, Elizabeth
Stainsby, Bernice
Stamm, Carl
Stanich, Marianne
Stekly, Anna
Stevenson, Margaret
Stewart, John
Stoker, John
Stordahl, Olive
Strainer, Ed
Straiton, Muriel
Strauss, Margaret
Stuffel, Gertrude
Sutherland, Earl
Sutherland, Harry
Sutton, Gerald
Swanstrom, Ruth
Swartz, Lois
Tapp, Opal
Tapp, Thelma
Tebeau, Frank
Terrill, Jack
Thompson, Burke
Thompson, Mary
Thompson, Mavis
Thompson, Walter
Thorndike, Frank
Throm, Kenneth
Thurman, Julia
Tirrell, Robert
Totten, Bernice
Tuck, Carol
Ugrin, Edward
Ugrin, Jack
Ungar, Angela
Vadheim, Albert
Vagt, Elma
Van Duzee, Chrystine
Vegas, Leta
Vorwalska, Gertrude
Waitt, Kenneth
Walker, Theodore
Wallace, Martha
Wardinsky, Eleanor
Warzeka, Crebla
Watne, Evelyn
Watson, Cleora
Weissman, Maurice
Wert, Earl
Westgard, Sherman
Wetzel, E. Dorothy
Whalen, Bernice
Whelan, Geneva
Whetter, Doradene
Wilkinson, Louise
Williamson, Bernice
Wilson, Ella Mae
Wolfe, Paul
Wolfe, Sidney
Wren, Josephine
Zipperian, Richard

HISTORY OF CLASS OF '33

Hearing a whirring of wings, the upperclassmen watched the descent of the H. S. "33" with its numerous adventurers, who were to spend four years exploring and acquiring bits of knowledge as they roamed through the halls and rooms of the high school. Little did they dream what the traditional green Frosh would do though they were limited to half a day.

Soon after landing, this group organized activities under the leadership of Ellsworth Lumley, admiral; Emil Beaulaurier, captain; June Briggs, mate; and Bob Clary, steward. When the big ship was moored, the freshmen initiated themselves into the school life with an enthusiasm and diligence that could not be outdone by the illustrious upperclassmen. The fish pond at the Booster Carnival went over with a bang. Only by one point did this class lose the inter-class basketball tournament.

The following year of 1930 and 1931 was a year of many changes. They took a short flight, landing at the new high school. A new admiral, Miss Louisa Sponheim, was introduced to the H. S. "33". The officers on this trip were Emil Beaulaurier, president; Albert Tracey, vice president; Fay Sederholm, secretary; and Margaret Stevenson, treasurer.

The crew of the H. S. "33" figured prominently in the Iniwa campaign this year, the salesmanship prize being awarded to Emil Beaulaurier for the second time. In athletics, several members of the crew contribnted to its fame. Elmer Bofto and Ralph Fjelstad both made the first team in football and received their letters. First place in the class league was won by their basketball team. Many of the members were in the orchestra, held offices in clubs, and gained the limelight in school activities other than those here mentioned.

This year, as juniors, they launched forth again, continuing their flight under Dick Ritter, Bill Hall, Fay Sederholm, and John Southmayd. They showed the usual pep and spirit. They won the Iniwa campaign and have been very active in athletics. Many of them have received letters for their outstanding work on the gridiron. The girls won the inter-class basketball tournament.

The juniors also made a very successful solo flight when the junior play, "Nathan Hale," was given by members of the class under the direction of Mrs. Huhn. Others have participated in numerous activities, gaining fame for the class and school. They have begun something good and noble; they have a reputation for perseverance and originality. Let us now see them advance to the worthy position of seniors.

SOPHOMORE CLASS

MISS JEANETTE GARVER, *Sponsor*

President

RANDALL TRACEY

Vice-President

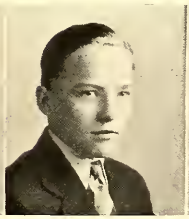

ROBERT PAPPIN

Secretary

JENNIE BOVEE

Treasurer

JANE BOWMAN

THE CLASS

Acord, Kenneth
Adolphson, Kenneth
Allin, Mary Elizabeth
Anderson, Dorothea
Andretta, Fred
Antonich, John
Archambault, Orleans
Armstrong, Marjorie
Armstrong, Stanley
Arthur, Ralph
Ashton, Tom
Aznoe, Arland
Babby, Harold
Baker, Roscoe
Ball, John
Balsley, Marion
Balzarini, James
Bandel, Herman
Bannister, Rolland
Barbour, Betty
Barnett, Eitel
Barrett, Delbert
Bartley, Harold
Bartnick, George
Barton, Wallace
Baucus, William
Bauer, Don
Baxter, Byrl
Beatson, Nancy
Becklin, Joyce
Bell, Jack
Bell, Mildred
Bennyhoff, Harold
Benson, Pearl
Berkebile, Helen
Beverlin, Karl
Birch, Martha
Blankenhorn, June
Boozel, Norma
Boozel, Pearl
Bosley, Bernice
Bovee, Jennie
Bowman, Jane
Bowman, Paul
Boynton, Gene
Boynton, Geneva
Brajcich, Emma
Brevig, Richard
Brick, Julienne
Bricker, Marion
Briden, Cheryille
Broadhurst, Arnold
Brooks, Harvey
Brooks, Lois
Brovan, Robert
Brown, Beatrice
Brown, Henrietta
Brown, Joyce
Brozicevich, Mary
Bruce, Lucile
Buhler, Elinor
Burch, Warren
Burg, Carl
Burg, Ruth
Burness, Dick
Burns, Alex
Busch, Mary
Bush, Mary
Byall, Paul
Cameron, Benton
Cameron, Francis
Camp, June
Canvan, Dorothy
Carlson, Vera
Carroll, Jack
Carter, Ruth
Catterlin, Kenneth
Cefro, Ann
Chamberlain, Virgil
Champlin, Mildred
Christnach, Elizabeth
Clark, Doris
Clarke, Lloyd
Clary, Genevieve
Clavier, Robert
Coefield, Jack
Coefield, Vera
Colegrove, Betty
Collier, Donald
Comings, Don
Conway, Evelyn
Cordeiro, George
Cornelie, June
Cortright, Wayne
Cowie, Alvia
Craig, Jean
Cummings, Clark
Curry, Alice
Duellenbach, Robert
Dahl, Elinor
Dailey, Evelyn
Dailey, Mary
Dallenbach, Anna Lee
Daly, Frances
Davis, Evelyn
Dean, James
DeCew, Lincoln
DeForest, Katherine
Dennis, June
Dennis, Leona
Didricksen, Keith
Dillow, George
Doherty, Birdie
Dokken, Wilson
Dokken, Woodrow
Dolph, Glenn
Dorn, Bernice
Dotseth, Bernice
Dotson, Zella
Dotson, Roy
Douglas, Frank
Dow, Dorothy
Dow, Grace
Doyle, John
Edwards, Enid
Eidel, Dorothea
Eklund, Garth
Ellis, Fern
Emery, Faith
Engren, Chester
Eveland, Wayne
Fender, Alice
Fenton, Elizabeth
Ferda, Mary
Ferguson, Frances
Fisher, George
Fisher, Martin
Flanagan, Virginia
Forstein, Lorraine
Forwood, Alan
Foster, Helen
Fox, Helen
Francis, Kenneth
Frank, Clifford
Fredrickson, Lily
Friedrichsen, Theodore
Fulton, Ruth
Furstenan, June
Garrison, Dorothy
George, Leo
Geyer, Earl
Gies, Anthony
Gipe, James
Gleason, Cleo
Godfrey, Baxter
Good, Beryl
Goodenough, Mary
Goodman, William
Gordon, Matthew
Gottbreht, Celia
Gottbreht, Ellen
Graham, LaVaughn
Grahovic, Clara
Grasseschi, Ledo
Griffith, Earl
Grossman, Isadore
Hadley, Sally Jane
Hagen, Phyllis
Halgren, Clara
Halgren, Olga
Hall, Robert
Halladay, Dorothy
Halvorson, Hazel
Halverson, Lois
Hamer, Ellis
Hanek, Elsie
Hansen, Bessie
Hansen, Marjorie
Hansgen, Thomas
Hardy, Jean
Harner, Robert
Harper, Dorothy
Harper, George
Harris, Josephine
Hart, Bruce
Hartman, Frances
Harty, Joan
Harvey, Howard
Harvey, Kenneth
Hasbrouck, Lucile
Hawks, Herbert
Hedberg, Eleanor
Hedrick, Luella
Hegland, Esther
Heiman, Hilda
Helman, Mary
Hermansen, Gust
Hess, Robert
Higgins, Alan
Hill, Correne
Hines, Rosaline
Hodgson, Ruth
Hoffman, Betty
Holmes, Robert
Holtz, Genevieve
Holtz, Lucille
Hortick, Lawrence
Houck, Margaret
Hovland, Francine
Hovland, Woodrow
Hoyenga, Lucille
Hughes, Helen
Hughes, Meirion
Hugos, Clara
Hurd, George
Herlbert, Ralph
Jackson, Charles
Jackson, Ruth
Jacobsen, Alberta
Jacobsen, Jessie
Janzer, Mathew
Jensen, Albert
Jensen, Marie
Joers, Elarine
Johnson, Arleen
Johnson, Doris
Johnson, Edith
Johnson, Frances
Johnson, Harry
Johnson, Mary
Johnson, Romaine
Johnson, William
Jones, Dorothy
Jones, Hazel
Jones, Helen
Kain, Vivian
Kalafat, Jeanette
Katzenberger, Robert
Keffer, Clara
Keffer, Mildred
Keil, Calie
Kencke, John
Kenison, George
Kieffer, Helen
King, George
Kirby, Ida
Kissee, Ernest
Kittams, Walter
Kitterman, Dave
Kjos, Ione
Klick, Virginia
Klinke, George
Klossner, Lavina
Knapp, Fred
Korby, Irma
Kornek, David
Knalich, Eddie
Kremer, James
Kremer, Robb
Kristian, Joseph

OF 1934

Kuglin, Teddy
Kyhn, Oliver
Ladner, John
Lang, Louis
Larson, Donald
Larson, Donald R.
Larson, Lois
Larson, Marie
Leach, Gail
Lee, Everett
Leigland, Jennings
Leigland, Salmer
Lench, Albina
Lenci, Edwin
Lenta, Stella
Lesh, Clara
Lesh, Leo
Letz, Gena
Lewis, Olive
Longtin, Alsid
Lopach, Andrew
Luraas, Donald
Lustgraaf, Helen
McAllister, Patrick
McCabe, Tom
McCain, Oliver
McCole, Julia
McDonald, Angus
McFarlane, Jessie
McGaham, Vernon
McGiffin, Roger
McIntosh, Lawrence
McKamey, Earl
McKenna, Maxine
McVey, Alberta
Makovsky, Marie
Maberry, Guy
Maguire, Margaret
Mainland, Andy
Maloney, Margaret
Marble, Richard
Markuson, Evelyn
Marshall, Mary
Martin, Anna
Martindale, Jeannette
Mattson, Gordon
Meagher, Joe
Mehlhoff, Elnora
Melvin, Rufus
Merrill, Bob
Meyer, Gordon
Meyers, Rose
Mick, Lillian
Middleton, Gordon
Miller, Eleanor
Mills, Ruth
Molen, Eunice
Moran, Eileen
Moran, Merrill
Morris, Henry
Morris, Bob
Morrison, Leah
Morse, Helen
Mundale, Dorothy
Mundt, Ina
Mundt, Mary
Muretta, Anna
Murphy, Anna
Murphy, Jimmie
Nelson, Florence
Nelson, Raynold
Nelson, Viola
Newmack, Frank
Newman, Arthur
Newman, Virginia
Newreen, Nelda
Newton, Warren
Nisbit, Gordon
Noble, Charlotte
Nolan, Francis
Nygard, Irene
Obstar, Julian
Oja, Andy
Olsen, Earl
O'Neill, Florence
O'Neill, Kathleen
Oriet, Valeria
Osterman, Irene
Palagi, Grace
Palagi, Leonard
Palmer, Tom
Pancich, Ann
Pancich, Margaret
Pancich, Thomas
Pappin, Bob
Parch, Rosie
Parchen, Jeanette
Parker, Charles
Parker, Grant
Parrotte, Violet
Paskvan, Kathryn
Patterson, John
Pattisson, Paul
Patton, Carroll
Paul, Lucile
Paulson, Elmer
Peters, Eleanor
Peters, Julius
Peterson, Caroline
Pichette, Lester
Pierce, Herbert
Pierse, Ed
Pipinich, Emil
Pollock, Myrtle
Pratt, Jean
Preputin, Bernard
Preston, Julianna
Preston, Mack
Preston, Phil
Provost, Michel
Porter, Dorothy
Prinzing, Walter
Ranieri, Eva
Rasmussen, Ila May
Rann, Shirley
Reed, E. Robert
Reeves, Shirley
Reilly, Bob
Remus, Adoline
Renman, Waldemar
Restilli, James
Rhody, Maxine
Richards, Norman
Rinke, Catherine
Robertson, Norma
Roll, Warren
Romig, Dorothy Norene
Roney, Leona
Rooks, Claudia
Roper, Elizabeth
Rosdahl, Ruth
Ross, Velma
Roth, Margaret
Rowe, Roscoe
Ruble, Ruth
Rude, June
Rumford, Helen
Rush, Benjamin
Rutherford, Harriet
Ryan, Genevieve
Sadlier, Philip
Samson, Mack
Sanford, Doris
Scharrer, Louis
Schmidt, Gordon
Schmidt, Maud
Schultz, Ethel
Schultz, Wilfred
Scott, Edward
Sechena, Stella
Sekulic, Philip
Servoss, Edythe
Servoss, Marion
Shaholm, Bernard
Shanley, Jerry
Shaw, Kenneth
Sherick, Paul
Sidor, Francis
Sigvardt, Charles
Sipe, Fern
Skogen, Florence
Skovren, John
Slack, Grace
Smith, Alma
Smith, Ethel
Snell, James
Snyder, Eleanor
Snyder, Frances
Solem, Clara
Spall, Sophie
Speck, Grace
Splan, Kathleen
Sprague, Lola
Springer, Wilma
Squires, Boyd
Staats, Warren
Stanger, Eugene
Stanish, Johnny
Stanish, Raymond
Steiner, Raymond
Sterk, Lillian
Stewart, Charlotte
Stewart, Katherine
Stewart, Lenore
Strauss, Betty
Strong, Hilda
Stukey, Carl
Stumme, Elsie
Sullivan, Chester
Swanberg, William
Swanson, Evelyn
Tebeau, Marjorie
Thomas, Dick
Thomas, Earl
Thomas, Elizabeth
Thomas, Lena
Thompson, Fay
Thoren, William
Throm, Sam
Throm, William
Tracey, Randall
Tracy, Wanda
Trumpower, Floyd
Ugrin, Lucile
Umphress, Eva
Urbanitch, Elsa
Usick, Eleanor
Vaskey, Elizabeth
Vickoren, Myrtle
Vogel, Violet
Vorwalska, Beatrice
Walker, Maxine
Walker, Robert
Waltari, Waino
Walters, Carl
Weber, Lois
Weber, Louis
Weiasman, Leonard
Wendt, Frances
Westman, Walter
Weston, Virginia
Whalen, Leo
Wheeler, Norma
Whittemore, Lorraine
Whyte, Lyle
Wick, Leroy
Wilkinson, Doris
Willey, Stephen
Williams, Bob
Williams, Ruth
Wilson, Kenneth
Wiprud, Jack
Witsoe, Henry
Wocasek, Jimmy
Wolf, Robert
Wolf, William
Wood, Bernice
Woodward, Beverly
Worsley, Wallace
Wren, William
Wright, Betty
Wypper, Sylvia
Wyss, Iris
Yagusak, Rose
Yaklich, Vernon
Zadick, Tom
Zavada, Bert
Zigan, Raymond
Zipperian, Arthur
Zipperian, Edmund

HISTORY OF CLASS OF '34

The class of '34 is proud of being the first class to go through the new million-dollar high school. Also we are proud of being the largest class ever to enter Great Falls High School. Our freshman class officers, Randall Tracey, president; Bob Pappin, vice-president; Don Larson, secretary; and Stanley Armstrong, treasurer, with the help of Miss Jeannette Garver, our class sponsor, led us through our first successful year.

In the Iniwa campaign of '30 and '31, several members of our class rated high in the number of subscriptions sold. The salesmen representing the class of '34 worked hard to attain leadership. Also many classmates showed their loyalty by buying Roundups.

The ever-progressing Sophomore Class met again for its second year in the new high school on September 8, 1931, with the ambition to push onward and upward, toward that one outstanding purpose, education.

Early in the year officers were elected. Randall Tracey again became president and Bob Pappin vice-president. Jennie Bovee was chosen secretary and Jane Bowman, treasurer. An executive committee to help the officers decide on complicated problems was chosen. Those on the committee were: Jack Bell, Will Bancus, Don Semingson, Gail Leach, Frances Hartman, Steve Willey, Jimmy Wocasek, Katherine DeForest, Jeannette Martindale, and Virgil Chamberlain.

In this, our second year of progress, we scored third in the Iniwa sales campaign as well as in the Roundup campaign.

The Sophomore assembly, given February 5, in which a number of Sophomores took part, was one of the popular assemblies of the year. The program was a clever play written by Bill McLean.

The Sophomore Hop of March 22, with its delightful decorations, arranged by Jeannette Martindale, and enjoyable music by Eddy Pierce's orchestra, proved a big success.

The selling of confetti was one of the booths in the Booster' Carnival, managed by the Sophomores. Our other booth, a menagerie, brought forth many laughs, as well as nickels, from the crowd that visited it.

We feel that not only have we made great progress ourselves during our first two years in Great Falls High School, but also that we have, through our loyalty, furthered the progress of the school. We hope that our school may be as proud of us as we are of it.

FRESHMAN CLASS

MR. DON G. WILLIAMS, *Sponsor*

President | *Vice-President* | *Secretary* | *Treasurer*

BILL CORCORAN

HERBERT HANSEN

MARIAN HIBBARD

BETH ARMOND

THE CLASS

Aasness, Bud
Adkroyd, Alice
Adams, Maxine
Adams, Willard
Alexander, Ruth
Allen, Arthur
Allen, Bettie
Ameye, Charles
Anderson, Agnes
Anderson, Bernard
Anderson, Ernest
Anderson, Lewis
Anderson, Norman
Anderson, Ruth
Anderson, W. Frances
Antonich, Helen
Apeland, Florence
Armond, Mary
Arnett, Alice
Augustine, Wilbur
Baarson, Donald
Baker, Bertyl
Baker, Ruth
Balog, Dorothy
Balnka, Tom
Ba'zarini, Attilir
Baron, Albert
Baron, Mary
Barr, David
Barrett, Richard
Basto, Leroy
Battson, Paul
Bazant, Mirel
Beckerini, Hugo
Beckett, William
Benedetti, Angelo
Berg, Ralph
Bergquist, William
Besau, Myrtle
Bissell, Shirley
Bitz, Leona
Black, Grace
Blackford, Mary
Blankenhorn, Charles
Blend, Clarence
Blumfield, Bob
Bogden, Annie
Bolster, George
Bordsen, Edith
Borgan, Garth
Boston, Irwin
Bourne, Clarence
Bradley, Charlotte
Brekke, Ralph
Brennan, Ruth
Bresee, James
Briggs, Lillian
Britten, Junior
Brocking, Marjorie
Brown, Barbara
Brown, Hazel
Bruce, Margaret
Bruschella, Rose
Bryant, Betty
Buckley, Margaret
Bucko, Edward
Buergey, Margaret
Bulen, Bill
Bunker, Eugene
Bunting, Harriett
Buntrack, George
Burgett, Earlene
Burlingame, Myrtle
Burns, Bonnie Jean
Burris, Genevieve
Burton, Ruth
Butterfield, William
Cameron, Betty
Cameron, Corinne
Cannon, John
Canon, Tom
Caples, Agnes
Carlson, Helen
Carpenter, Ethel
Carr, W.
Cefro, John
Chamberlain, Vivian
Chichester, Robert
Clarke, Edmond
Cline, Albert
Clodfelter, Robert
Cole, Helen
Coleman, Lyle
Commas, Betty
Conklin, LaVerne
Conner, Harold
Conrad, Harry
Coolidge, Charles
Cooney, Dorothy
Cooper, Lee
Corcoran, Bill
Cordeiro, Bess
Corr, William
Corrie, Margaret
Cottrell, Evelyn
Coy, Frances
Crall, Delle
Crane, Dorothy
Crichten, Mary
Cummings, Charley
Cummings, Janette
Cunnington, Zelma
Curtis, Betty
Dahl, Adeline
Dailey, Richard
Dallenback, Suzanne
Daly, B. Eugene
Daly, Jerome
Dardis, Blanche
Dardis, Thomas
Dawson, Dan
DeJarlais, Howard
DeMarco, Virginia
DePratu, Donna
Dolezal, Roland
Donaldson, Norman
Donlan, Alice
Doran, Mary Jane
Dotseth, Kennard
Dotseth, Robert
Downing, Robert
Duckett, Guy
Dudley, Ruth
Duffield, Thelma
Dunn, June
Eagen, Dan
Eagen, Tom
Eagen, Vera
Early, Owen
Eastman, Frances
Eaton, Bonita
Edwards, Sarah
Eggen, Evelyn
Eggert, William
Eller, Agnes
Elliott, Clifford
Elverson, D.
Enge, Marjorie
Enge, Gordon
Enockson, Marjorie
Erickson, Beatrice
Evans, Albert
Ferda, Elizabeth
Fergenson, Margaret
Ferris, Evelyn
Fishbaugh, Clarence
Fishbaugh, Lawrence
Flint, Helen
Foerschler, Fern
Folk, Genevieve
Forbes, Daisy
Ford, Mildred
Forsman, Edythe
Forzley, Isabelle
Frank, Donald
Fransen, Carl
Frederickson, Carol
Freeman, Ida
Frey, Josephine
Fryburg, Edith
Gallogly, Gertrude
Garney, Tom
Garrett, Gordon
Garske, Verle
Gartzka, Lionel
Gates, Norma
Geiger, Geraldine
Gendreau, Doris
Gens, Dorothy
Gersack, Rosalai
Gettel, Fritz
Gibson, Vivian
Gilbert, Delwyn
Glascock, Vernon
Gliko, Martin
Gliko, Tony
Goddard, Melvin
Godfrey, Patricia
Gonska, Conrad
Goodwin, Hilda
Gordon, Claude
Gordon, Jack
Graham, Geraldine
Grasseschi, Minnie
Green, Oscar
Gregson, Alice
Grena, Joseph
Grena, Margaret
Grinde, Gertrude
Grossman, Jeanette
Gruter, Dorothy
Guptill, Edward
Haggerty, George
Haggerty, Kenneth
Hahn, Willard
Hall, Ervin
Hall, Leland
Hall, Virginia
Halladay, Theodore
Halverson, Ethel
Hamilton, Hazel
Hamlow, Rosemary
Hammill, Don
Haney, Alice
Hanson, Edwin
Hanson, Ever
Hanson, Herbert
Hanson, Ileen
Harkins, Lawrence
Harris, Norma
Haws, Eric
Hay, Marjory
Hayek, Arthur
Helgeson, Violet
Helme, Lilah
Henke, Norman
Hensley, Georgia
Hensley, Walter
Hepfner, Florian
Hess, Hazel
Hibbard, Marian
Hickman, Helen
Higgs, James
Hill, Edith
Hill, Elvin
Hilts, Beryle
Hitchcock, Ernestine
Hocevear, John
Hoffman, Ann
Hogan, Cleo
Hoiland, Jane
Holdeman, Robert
Holley, Ashley
Holt, Bill
Holt, Clifford
Hoosier, Lucille
Hooyenga, Paul
Hortick, Francis
Horton, Margaret
Hougen, Roger
Houston, Henry
Huestis, Guy
Hume, Margaret
Humphrey, Eileen
Huntsberger, Bill
Hurst, Markwood
Huston, Donald
Huston, Edmond
Hyland, Richard
Jacobsen, Lloyd
Janetski, Florence
Janetski, Irene
Janetski, Paul
Jenkins, Margaret
Jensen, Pearl
Jewett, Sue
Johansen, June
Johnson, Anton
Johnson, Dorothea
Johnson, Elmore
Johnson, Emery
Johnson, Floyd
Johnson, Greyce
Johnson, Irene
Johnson, Raymond
Johnston, Allen
Johnston, Carl
Johnston, Kathleen
Johnston, Peggy
Jones, Eleanor
Jones, Ethel
Jones, James Woodrow
Jones, Kim M.
Jones, Olwen
Jones, Richard
Jorgenson, L. Kenneth
Justinak, Charles
Karhi, Louis
Keister, Gene
Kelly, Raymond
Kendrick, Wesley
Kerkvliet, Cecelia
Kerr, Alan
Kimmerle, Harry
Kimmerle, Ruth
Kind, Gertrude
Kipp, Robert
Kisselburg, Frances
Kissler, Joe
Klassen, Robert
Knight, Bruce
Knudsen, Harvey
Koefelda, Helen
Koenig, Paul
Koles, Evangeline
Kommers, Clarence
Kopetski, Gerald
Krajacich, Catherine
Kress, John
Kristian, Alice
Krsul, Mary
Kujich, John
Kutros, Josephine
LaBelle, Marjorie
LaMotte, Earl
Lance, Evelyn
Lanky, Elizabeth
Larson, Edythe
Larsen, Francis
Larson, Wilbur

OF 1935

Lasker, George
Lee, Mickey
Lee, Walter
Legowik, Ed. J.
Leith, Phyllis
Leniham, James
Lenihan, Tom
Leonard, Beatrice
Lesofski, Alice
Letz, George
Lewis, Olive
Lindahl, Carl
Lindberg, John
Linnane, Joe
Linnane, Patricia
Lockwood, Elma
Logan, Douglas
Lohrke, Dorothy
Lord, Lenora
Lots, Robert
Loudon, Betty
Lowery, Bob
Ludden, Ted
Ludwig, Leona
Lusin, Rudolph
McArthur, Rose
McCann, Laurabelle
McDermid, Charles
McDermid, Donald
McInnis, Opal
McMullen, Georgina
McPherson, John
Madden, Katharyn
Maloney, Bill
Mandt, Almer
Mangum, Iris
Manning, Lyle
Mans, Edward
Mans, Elizabeth
Marantette, Harold
Mares, Charles
Mares, Eddy
Martindale, Hazel
Mather, Tom
Mathison, Robert
Mayer, Valeria
Mayland, Montana
Meagher, Stanley
Meinert, Gladys
Meltsch, Iona
Merrill, Konnell
Mewton, Edna
Meyers, Eddie
Meyers, Willie
Michelbach, Barbara
Michelbach, Hilda
Miller, Foyn
Miller, Grace
Miller, Harry
Miller, Russell
Mitchell, George
Mitchell, Hester
Montgomery, James
Moore, William
Moran, Eugene
Moshner, Anna
Muir, Jack
Mundt, Henrietta
Murphy, Frank
Murphy, Jack
Murphy, Robert
Myers, Lloyd
Nelson, Ardo
Nelson, Harry
Nelson, Ruby
Nicholson, Edward
Nisbet, Ruth
Noble, Jane
Oakland, Fred
Obstar, Ruth
Obstarczyk, Louis
Odegard, Harvey
Odegard, Henry
O'Hare, Paul
Oliver, Kathryn
Olsen, Edgar
Olsen, Ingolf
Olsen, Lydia
Olson, Dick
Omnolt, Myrtle
Oryhoski, Helen
Pachek, Joe
Pahl, Leona
Palagi, Doris
Papan, Dorothy
Papan, William
Pappin, Doris
Parach, Frances
Parchen, Bernice
Park, Walter
Parker, Margaret
Paskvan, Florence
Paskvan, John
Patterson, Patricia
Patterson, Stanley
Peck, David
Pelto, Ellen
Peressini, Victoria
Perry, Doris
Peters, Leslie
Peterson, Helen
Peterson, Lyle
Pfeiffer, John
Pfeifle, Martha
Phillips, Adelbert
Phillips, Helen
Pierre, John
Pierre, Lawrence
Pike, Albert
Pipinich, Mary
Platt, William
Pluris, Bessie
Polglase, Fred
Polich, Marion
Poncelet, Nick
Porter, Bert
Praschen, Vaughn
Predovich, Dan
Prescott, James
Preston, Emery
Preston, Helen
Price, Katherine
Proff, Loretta
Provost, John
Purvis, Leroy
Quady, Philip
Quady, Roy
Rach, Alfred
Ramsted, Emil
Ramsted, George
Reavley, William
Reilly, James
Remsh, Genevieve
Remus, Edna
Reynolds, Bernice
Ripley, Paul
Risdahl, Jessie
Roadhouse, Caroline
Roadhouse, Catherine
Roark, Oscar
Roberson, Harry
Roberts, Bill
Roberts, Jack
Robertson, Frank
Robinson, Conwell
Robinson, Iona
Roe, Gertrude
Rogers, Isabel
Rose, Laurel
Ross, Joe
Rowe, Alfred
Rustvold, Adelaide
Ruzbarsky, Steve
Ryan, Catherine
Ryan, Thelma
Saari, Gertrude
Sabo, Annie
Sabol, Andy
Saltesz, Helen
Sanders, Vida
Sandvig, F. Mildred
Sandvig, Robert
Sanford, Steve
Sayre, Nathan
Schank, Dick
Scharrer, Nora
Schenck, Donald
Schmidt, Don
Schneider, Gerald
Schrader, Nathan
Schroeder, Gladys
Scott, Betty
Sears, Howard
Seil, Harriett
Sekenya, Anna
Severson, Phyllis
Sewell, George
Shaffer, Joe
Shaw, Ralph
Shenkenberger, Earl
Sherer, Frank
Shrader, Frances
Silloway, Karl
Silloway, Ruth
Sine, Robert
Sipes, Lorraine
Skerik, Martha
Skovren, Josephine
Skrivseth, Elizabeth
Slemberger, William
Slaon, T. Bill
Smith, Athena
Smith, Carolina
Smith, David
Smith, Elmer
Smith, Gerald
Smith, James
Smith, Margaret
Smith, Phyllis
Solomon, Earl
Sowa, Jim
Spall, Hugh
Spaulding, Mary
Spear, Arline
Sprague, Edith
Stafford, Martin
Stafford, Ralph
Stafford, Walter
Stephens, Maxine
Steck, John
Sterk, Rudie
Stevenson, Rosella
Steward, Della
Stewart, Ariss
Stewart, Ruth
Stoner, Esther
Strand, Edith
Strong, Evelyn
Stroop, Myrtle
Sturdivant, Harry
Suden, Bill
Sullivan, Barbara
Sundquist, Alfred
Sundquist, Richard
Sutton, Edna
Sutton, Leon
Swanson, Harold
Swanstrom, Doris
Swenson, Marjorie
Swift, Joyce
Swingley, Donald
Tabarracci, Emil
Tabor, James
Tabor, Mary
Talbott, James
Tewney, Myra
Thelen, Carmen
Thelen, Jack
Thiel, Alta
Thompson, Kathleen
Thorndike, Frances
Thrasher, Jean
Thrasher, Nettie
Throckmorton, Harry
Tilton, Dorothy
Tintinger, Jeanne
Toole, Warren
Traber, Twila
Travis, Frances
Trinastich, Richard
Tripp, Anna
Tucker, Donald
Tucker, John
Tuss, Walter
Uppinghouse, Dale
Urfer, Eva
Urich, Frank
Valacich, Frank
Valacich, Helen
Vance, Ruth
Van Koten, Laura
Varley, Eugene
Velock, Annie
Vihinen, Arthur
Wadsworth, Leonard
Walhon, John
Walls, Clifford
Walstad, Bernerd
Waltari, Elsie
Ward, Adrian
Wargo, Charles
Warzeka, Marcella
Webb, Arthur
Wells, Margaret
West, Tom
Wheeler, Frances
Whittemore, Lucille
Wiley, Robert
Willcomb, Betty
Williams, Edith
Williams, Sarah
Wilson, Douglas
Wilson, Frances
Wilson, Jack
Wilson, Leo
Wilson, Peggy
Wilson, Rose
Wilson, Roy
Winshy, Mary
Witsoe, Arvid
Wolf, Ann
Wolf, Donald
Wolf, Julia
Wolfe, A. David
Wolff, Joe
Wood, Harold
Wood, Raymond
Woodahl, Arnold
Woodruff, Helen
Woodworth, Marjorie
Wrixon, Mary
Yates, Audrey
Yozusak, Anne
Yurkes, Albert
Zeiter, Donald

HISTORY OF CLASS OF '35

The Class of '35 entered Great Falls High School with the aim to accomplish many things. But as the officers and sponsor were not chosen until late in the second semester, they did not do as much as they had hoped.

Late in the year a meeting of the Freshman class was called, at which organization was completed. Mr. Don Williams, chosen as class sponsor, presided. Class officers elected were Bill Corcoran, President; Herbert Hansen, Vice-President; Marion Hibbard, Secretary; and Beth Armond, Treasurer.

Members of the Freshman class have shown their ability to cooperate with other members of Great Falls High School during their first year. They have stimulated competition in athletics and boosted club activities.

They have maintained an enviable record in sports. Included in this were victories over their rivals, the Junior High, in both football and basketball.

When the date of the Booster Carnival came around the Frosh had a chance to show their ability. Here the Freshmen were in charge of the traditional fish pond. The "Bowling-ball" was an added attraction, also managed by the class of '35.

The Freshmen have done their part in school work with an enthusiasm which will take them far in the next few years.

BOOK IV

ATHLETICS

FOOTBALL 1931

COACHES

Frank L. Jordan	*Coach*
Sam B. Kain	*Assistant Coach*
H. L. Schultz	*Coach of Reserves*
M. L. Crouch	*Assistant Coach of Reserves*
R. J. Scovil	*Freshman Coach*

LETTERMEN

Rolf Fjelstad	Earl Fake
Earl Gonser	Robert Speck
Lee Rothweiler	Charles Bordsen
Leonard Gaines	James Snell
Russell Hubbard	Wayne Brandt
Howard Mickey	Robert Williams
Mack Pope	John Dalich
Elmer Bofto	Harold Ritter
Robert Willett	Edward Ugrin
Robert Nelson	Bill Zadick

MANAGER

Thomas Lambert

Coach Jordan, you have just completed another most successful season with us. For three successive years you have turned out brilliant basketball and football teams that have gained state wide recognition. Thru your ability Great Falls has risen in athletics to immense proportions. Altho you have put out many victorious teams you have not placed victory above clean sportsmanship. Loyal supporters always know that they will see a "real" game when you send a team into action.

Thru your strategy, humor, and consideration for others you have won the respect and admiration of both the athletes and the student body. Thru your tireless energy you have also "made" athletes and have built up still higher the spirit of this school.

Your work here in Great Falls High School has placed you in an enviable position; outside competitors know your teams are to be feared. And for your loyal efforts here we thank you and hope you may remain with us to build higher the athletic standards of our school.

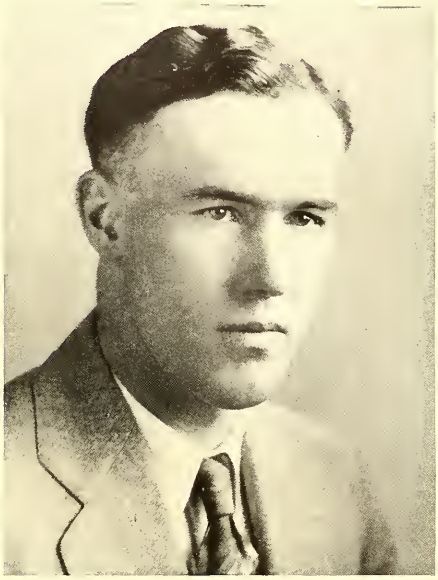

Coach Kain, Great Falls High is proud to list you as one of its athletic directors. Thru your cooperation and work you have put this High School's Physical Education on standards far above other schools. You have made gym work a pleasure . . . yet you instilled in those participating the best fundamentals of gym work. You have won also innumerable friends in the short time you have been here by your sincere friendship.

As an assistant Coach you have helped build teams, both football and basketball, that have triumphed on field and court. Your ability in these lines and your encouragement have helped many. An outstanding athlete yourself you have helped others to develop their talents in that direction.

Last year you developed a track team that did well in spite of the fact that there were no track lettermen to build the team around. We are hopeful that in another year you will bring forth a team that will bid fair to take state honors.

We sincerely hope that you will remain amongst us—not only as a physical director and coach—but as a friend.

H. L. Schultz
Coach of Reserves

M. L. Crouch
Assistant Coach of Reserves

R. J. Scovil
Coach of Freshmen

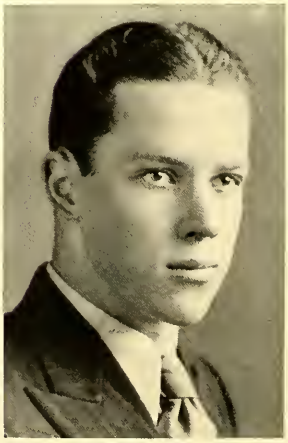

T. N. Lambert
Football Manager

GAMES PLAYED

VARSITY

Great Falls	31	Big Sandy	0
Great Falls	38	Belt	0
Great Falls	19	Havre	0
Great Falls	21	Whitefish	12
Great Falls	0	Butte High	45
Great Falls	28	Chinook	6
Great Falls	6	Butte Central	0
Great Falls	13	Lewistown	6
Great Falls	0	Miles City	14
Great Falls	0	Helena	7
Total	157	Total	91

RESERVES

Great Falls	37	Power	12
Great Falls	6	Fort Benton	13
Great Falls	0	Big Sandy	19
Great Falls	35	Valier	13
Great Falls	39	Dutton	0
Great Falls	7	Havre Reserves	13
Great Falls	0	Shelby	26
Great Falls	13	Belt	7
Total	137	Total	103

NIGHT FOOTBALL

The Memorial Athletic Field is located west of the school building and overlooking the city. The Stadium is on the east side of the field, the other sides being enclosed by an iron picket fence. Beauty is added to the field by the green turf which was planted during the summer months.

Dedication of the Memorial Athletic Field took place on November 11, 1930. The field was dedicated "In memory of those members and former members of Great Falls high school who participated in the World War and offered their lives that we might live." The ceremony was conducted by the local American Legion Chapter.

The Stadium, field, and its athletic accessories which include a space for broad jump, pole vaulting, shot put, and a quarter mile cinder track, were installed at a cost of $90,000. Although a picket fence encloses this area, during the games a canvas wall is erected so that people may not look in from the outside. The stadium seats 4,200 people.

The huge electric lights were later installed and dedicated on September 26, 1931, at a cost of $4,000. They were dedicated the same night Great Falls met Havre, from which the Blue Bisons emerged victorious. The artificial lights proved highly successful and were used for most of the games. Each of the 48 reflectors contains a 1000-watt bulb and each light covers 100 feet of turf. They have an added advantage of not glaring; also games may be played in the cool of the evening, thus avoiding the hot sun.

Another feature of the football program was the broadcasting of the games. All important games were etherized through KFBB in Great Falls. Their microphone was located in the "crow's nest" on one of the light poles. In the Miles City game the public address apparatus was installed by the Booster Club, which added interest to an already interesting game.

All these facilities interested outside schools, and they travelled here to play their important games.

EARL LANG
Fullback

WAYNE BRANDT
Halfback

EARL FAKE
Tackle

On September 8, the opening day of school, Coaches Jordan and Kain issued the call for football candidates. Approximately 145 boys turned out, the largest number yet witnessed by Great Falls High School. There were many good prospects and the coaches were hopeful. Practicing six days a week, the team was whipped into fair condition when the whistle blew for the first game of a most successful gridiron season.

BELT—BIG SANDY

The first game of the year on September 19 with Belt High resulted in a victory for Great Falls, 38 to 0, as did the following game with Big Sandy,

NORRIS QUAM
Center

WALTER WESTMAN
Guard

JOHN DALICH
Halfback

LESTER PICHETTE
Halfback

ROLF FJELSTAD
Tackle

31 to 0. Coach Jordan used 55 men in the two frays and much good material was brought out. But the lineup of the team was by no means definite and lacked its later unity.

HAVRE

After another week of hard practice the Blue Bisons were ready for Havre. This was the first night football game to be played in Great Falls. The huge lights were an added attraction to an interesting, hard-fought game which ended 19 to 0 in favor of Great Falls. Throughout the game the visitors provided the Bisons with many interesting moments but failed to score against the strong Bison front.

HARRY BRIGGS
End

HARRY JOHNSON
Tackle

JOE FORZLEY
Guard

ART GONSER
Quarterback

RUSSELL HUBBARD
End

WHITEFISH

On October 3 the Bisons took Whitefish to the tune of 21 to 12 under the electric lights. The Fishers started the scoring almost before the echo of the opening whistle had died down. But by playing good fast football Great Falls soon took the lead by scoring three more touchdowns. Whitefish had no defense against the locals' pass attack thus giving the Bisons a decided advantage.

BUTTE HIGH

On Columbus day the Bisons traveled to Butte to meet Butte High's purple squad. Great Falls allowed Butte only 6 points in the first half, which

ELMER BOFTO
Guard

ROBERT WILLETT
Guard

TOM ZADICK
Halfback

DICK RITTER
Quarterback

ROBERT WILLIAMS
Halfback

were the result of a blocked punt. At the start of the second half, however, the Butte squad seemed to be inspired. And before the final gun they chalked up 46 points to the Bisons' 0.

CHINOOK

The next Friday, October 17, the Bisons easily overcame Chinook in Memorial Stadium. It was a much needed rest for the Bisons and afforded them a break in their heavy schedule. Substitutes were used freely in this game, giving most of the boys a chance to see some action. Great Falls triumphed 28 to 6.

JOHN SOUTHMAYD
Tackle

MACK POPE
Center

CHARLES BORDSEN
Fullback

JAMES KREMER
End

HAROLD RITTER
Halfback

BUTTE CENTRAL

Butte Central next invaded Great Falls to avenge the defeat suffered at the hands of the Bison Warriors last year but met a superior team and returned home on the short end of a 6 to 0 count. It was a close and well played game as the score shows, and the fans were in suspense thruout the game. Great Falls made the winning points in the second quarter following a thrilling 28 yard run.

LEWISTOWN

The Bisons traveled to Lewistown to play their annual tilt with Fergus

ALBERT KUTROS
Guard

EARL GONSER
Tackle

EDDIE UGRIN
Halfback

HOWARD MICKEY
End

ROBERT SPECK
Quarterback

County High. The many Great Falls supporters saw an exciting game between the two teams. The Bisons made their two touchdowns in the first and third quarters. Fergus had a wonderful pass attack that worked perfectly in the first half of the game, but which the Bisons controlled in the latter quarters. The final score was 13 to 6.

MILES CITY

The first half of the Miles City game was close. Both teams came near to the end zone but failed to tally until the third quarter when Miles City crossed the Bisons' goal. A short time later they again scored, making the score 14 to 0 against Great Falls.

JACK TERRILL
Center

LEE ROTHWEILER
End

RANDALL TRACEY
Halfback

LEONARD GAINES
End

JAMES SNELL
Fullback

HELENA

In a heavy snowstorm here the Bisons closed their 1931 football season, losing to a fast Helena team, which has for the past three years defeated Great Falls elevens. Both teams were evenly matched, but the Bengals from Helena capitalized on their chance to score, while the Bisons faltered on each of many occasions to cross the goal.

The past season has been very successful, the Bisons losing only three out of ten games played, these being to the teams contending for championship honors. Great Falls had a good all-around team with no exceptionally outstanding stars. Much good material remains, and it appears that the 1932 season may raise Great Falls to a higher football prestige than ever.

ROBERT NELSON
Guard

JAMES HUMPHREY
Tackle

FOOTBALL RESERVES

TOP ROW: Attilio Balzarini, Lui Salina, Bill Bartholome, Jack Ugrin, James Gipe, Richard Zipperian, Clarence Parsons, John Toucus, Robert Lots, Lorne Harris, Roy Popovich, Andy Mainland, Roy Teddy, Clark Cummings.
SECOND ROW: Kermit Daniels, Robert Pappin, Stephen Willey, Fred Andretta, Ward Thompson, Leo George, Roy Bell, Baxter Godfrey, Wayne Lamberton, George Davis, Bernard Preputin, Don Gallagher, Charles Harmison, Gus Marzetta, Fritz Roll.
BOTTOM ROW: Earl Weber, Burke Thompson, Charles Kwirant, George Dillow, George Harper, Albert Vadheim, Ted Antonich, Coach Schultz, Coach Crouch, Denton Peterson, Tom Keenan, Robert Kuhn, Fritz Rossberg, Grant Parker, Jim Balzarini.

CHEER LEADERS

Russell McCollum Kenneth Wiseman Fred Hill Cregor Fagenstrom Berger Fagenstrom

BASKETBALL

LETTERMEN

Robert Speck	Norris Quam
Clarence Parsons	Don Bauer
James Snell	Elmer Bofto
Art Gonser	James Kremer
Lorne Harris	Harry Briggs

With only two lettermen to build a team around, Coach Jordan has done wonders in developing a Conference Championship aggregation. The situation was helped by the extremely large turnout. After several weeks of practice the squad was cut down until some idea could be gained of its future prowess.

Power and Dutton first fell before the Bison attack with the score 26-10 and 42-8 against them. The following evening, however, the Centerville Miners overcame the rangy Bisons and won a hot contest 24-20 but Great Falls came back strong the next evening and thoroughly trounced Harlem 35-18.

The Bisons started their Big 14 Conference schedule by taking Whitefish and Lewistown into camp with the score 34 against 15 and 19 respectively. Great Falls' first out of town game was with Helena. It was a thrilling contest from start to finish and the Bisons used their height to barely overcome the Bengals 18-17. The following week end Great Falls triumphed over Havre 20 to 15. From Havre the Bison quintet traveled to Chinook where they swamped the Sugar Beeters 42 to 16. The air tight defense of the Bisons was the sensation of the game.

Great Falls continued its winning streak by defeating Miles City 17 to 15 in the most thrilling game seen on the local court this year. The next night the Bisons also kept the fans on their feet when they downed Helena by the close score of 23-20.

The Bisons again trounced Chinook, this time on the local court, 29-15, and the following evening overcame Lewistown, at Lewistown, 27-23. For the last game on its Conference schedule, and the one which gave Great Falls its first Big 14 Championship, the Bisons conquered Havre 27 to 7.

On February 19 the tall Great Falls five entered, and were easily victorious, in the subdistrict meet held on the local court. With Centerville they entered the district meet also held here.

There were many exciting games staged during the district meet. Great Falls played three games, defeating Havre 32-14, Chinook 36-21, and Centerville 37-16. This gave them first place while Centerville took second by virtue of a 27-15 win over Chinook.

JAMES SNELL
Guard

CLARENCE PARSONS
Center

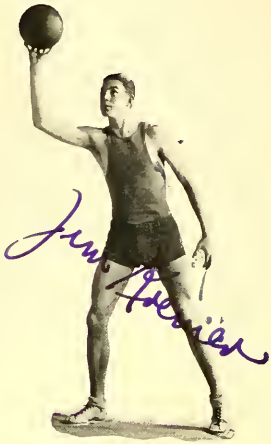

JAMES KREMER
Forward

After two weeks of rest and practice the Bisons left for Bozeman to enter the State tournament. They were rated among the stronger teams and were conceded a chance to take the first place cup.

In the State tournament Great Falls started off with a bang by defeating Poplar 19-15. The following day they overcame Terry 33-24. Great Falls hopes for the State Championship, however, were completely smashed when they

ELMER BOFTO
Forward

ARTHUR GONSER
Forward

LORNE HARRIS
Guard

NORRIS QUAM
Guard

HARRY BRIGGS
Forward

bowed in defeat to a stronger Butte team 28-19. They still had a chance to take third place but were shoved into sixth when they lost by one point, 24 to 23, to a fighting Bearcreek quintet.

With the enviable record of 24 victories and 3 defeats Great Falls closes a mighty successful basketball season and with six of the first team lettermen remaining there is every hope that next year's five will surpass even this year's efforts.

BOB SPECK
Forward

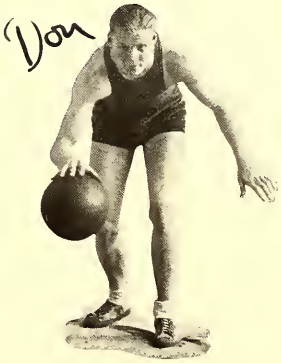

DON BAUER
Forward

BASKETBALL RESERVES 1932

As in the past years, due to the extremely large turnout, Coaches Jordan and Kain organized, before the regular season, two teams known as High School A and High School B to enter in the annual Y.M.C.A. Junior League Basketball Tournament.

The A team was composed of those who already had a letter in this sport and also those who would probably gain a berth on the regular squad in the coming season.

The B team was composed of the new boys who, thru the tournament, were able to gain experience, thus giving them a better chance for the varsity team in their junior and senior years. The members of this team were: Bartholome, Cameron, Corcoran, Larson, Pappin, Pope, Ritter, Reed, Rothweiler, Smith, Stewart, Thompson, and Willett.

Altho neither team won the tournament, the High School A took second place. The Bisons, however, always gave their opponents an exciting and close game.

The Y. M. C. A. schedule and the scores for the High School teams are as follows:

Y.M.C.A. SCHEDULE

Nov. 25	High School B	17	DeMolay	24
	High School A	40	Junior Employed	11
Nov. 28	High School A	44	Yalomed	18
Dec. 2	High School A	39	High School B	9
Dec. 5	High School A	11	DeMolay	20
Dec. 9	High School B	32	Night Comrades	13
Dec. 12	High School B	24	Junior Employed	10
Dec. 16	High School A	30	Night Comrades	8
	High School B	22	Home Oil	28
Dec. 19	High School A	29	Home Oil	15

Following this the A team entered its regular Conference schedule. The reserve team then began to play their games with neighboring towns. The games and the scores are as follows:

Reserve	30	Simms	10
Reserve	28	Teton	13
Reserve	28	Simms	8
Reserve	27	Fort Benton	9
Reserve	26	Highwood	6

The Reserve team was then entered in an invitational meet held in Helena on February 4, 5, 6. The baby Bisons did not place, but nevertheless made a good showing against teams which were later entered in the State meet at Bozeman.

The reserve team this year was probably the strongest yet produced. Had they been able to play more games and enter the tournaments held here, they would have undoubtedly rated high. As it was, besides winning the above mentioned games, they gave the first squad that valuable practice which enabled them to win their games so consistently. A great deal of credit should go to those boys who made up the Reserve team.

INTRAMURAL BASKETBALL 1932

In order to give more boys a chance to engage in athletics, a League was instituted by the Coaches known as the Fruit League. Approximately 150 boys were engaged in this League, which proved very successful. Games were played in the afternoon and were very interesting to the few who attended them.

		Won	*Lost*	*Pct.*
1.	Lemons	14	1	.933
2.	Peaches	13	2	.866
3.	Raspberries	11	4	.733
4.	Bananas	10	5	.666
5.	Pineapples	10	5	.666
6.	Grape Fruits	9	6	.600
7.	Apples	7	8	.466
8.	Oranges	7	8	.466
9.	Plums	7	8	.466
10.	Blackberries	6	9	.400
11.	Gooseberries	6	9	.400
12.	Grapes	6	9	.400
13.	Cherries	5	10	.333
14.	Strawberries	5	10	.333
15.	Limes	2	13	.133
16.	Pears	2	13	.133

WRESTLING 1932

Wrestling was introduced as an interscholastic sport this year for the first time in the history of Great Falls High School. Under Coach Paulson wrestling made good headway and will in all probability become a very popular sport. Those on the wrestling team were: Robert Brovan, Oliver McCain, Walter Westman, Kenneth Shaw, Bernard Preputin, Richard Zipperian, Vernon Yaklich.

The activities this year were confined to two meets, both of which were with Conrad High. The first meet was held here and resulted in a win for Conrad. They won four out of seven fights. The local boys gave an excellent account of themselves, however, for their first appearance. The next evening the Bison aggregation traveled to Conrad for a return bout where they again lost, Conrad taking five out of the seven falls.

TRACK 1931

After an interval of a year Great Falls again took up Track under the able coaching of Sam Kain. There were no Lettermen in this sport, and an entirely new team had to be built.

Those on the track team were:

William Bergquist	Norris Quam
Harry Briggs	Lee Rothweiler
John Dalich	Mervin Schaeffer
Charles Gies	Monty Smith
Jack McGregor	James Snell
Owen Murphy	Bob Speck
Jack Preston	Lloyd Woodahl

Jack Preston was the only man to earn a letter.

Bill Zadick, with Clyde Bittner as assistant, kept the track and field in excellent condition throughout the Track season.

The First Annual Great Falls Relay Carnival was held and a number of neighboring schools sent representatives. Those schools which entered the local meet were: Augusta, Belt, Chinook, Choteau, Conrad, Fort Benton, Lewistown, Malta, Simms and Stockett-Sand Coulee. Great Falls took first place by winning the following entries: 100 yard dash by Jack Preston, pole vault by Lloyd Woodahl, discus by John Dalich, 2 mile relay, mile relay, ½ mile relay. Due to lack of facilities no high jump, broad jump, shot put, or hurdles were on the program. The Relay Carnival brought favorable results and will be continued in years to come.

The Bisons, after winning the local meet, sent representatives to participate in the State Meet at Missoula. At this meet Jack Preston took 3rd in the 100 and 220 yard dashes. The relay team, composed of Jack Preston, Charles Gies, Mervin Schaeffer, Monty Smith, took 3rd place in this event, giving Great Falls a total of 6 points which earned them 12th place.

Due to the absence of a field to accommodate track activities while in the old building, this sport had not been stressed, but now that there is every opportunity for track work, Great Falls High will advance in this line of sports as it has in football and basketball.

INTRAMURAL BASEBALL 1932

Due to the general feeling that baseball should not be omitted from the High School athletics, a league was organized within the school. This gave boys who were not interested in other sports a chance to participate in athletics. A number of clubs sponsored teams and much interest was shown in this new activity.

GIRLS' SPORTS

Miss Ruth Nickey

On May 21 of last year the department held a physical education exhibition which gave the public a comprehensive idea of what the girls are accomplishing in their gymnastic work. Ten numbers were presented under the supervision of Miss Ruth Nickey and Miss Isadora Huff. They included marching, exercises to music, several clog dances—Sleigh Bells, Waltz Clog, Physical Education Clog, Swanee, and Cornfield—two games—Human Croquet and Old Clothes Relay—tumbling, apparatus work, Georgian male quartet, an exciting basketball game with four-minute quarters, serve-us ball, and in conclusion, clog dances in costume—Reuben Clog and Dutch Clog. Music was furnished by the High School Pep Band and Miss Geneva Boynton, pianist. Sufficient money was earned to purchase archery equipment.

The exhibition this year was held May 12 in the High School Gymnasium. It was planned on a competitive basis with members of the Freshman, Sophomore, and Junior classes working for first, second, and third places. Three years of physical education are required for graduation at the present time. There were seven hundred girls taking part. The program consisted of eight events, the first of which were competitive. A team of sixty-four girls was chosen from each class for the opening number—Marching and Mimetric Olympic Drill. In Archery a team of three girls from each class participated. The Wand Drill afforded competition for a team of thirty from each class. Class teams of 21 girls in Archery and 38 girls in Folk Dancing closed the competition. Games and relays, tumbling and figure building were presented non-competitively.

Through the guidance committee of the Kiwanis club, a polished copper plaque is being offered to the class receiving the highest number of points earned in all-around ability. This plaque will be a competition trophy each year. The design is a composite work by high school members taking advanced art. The judges will be Mrs. W. M. Walterskirchen, Miss Stella Meyers, Superintendent I. W. Smith, Mr. Hugh E. Johnson, and Mr. E. N. Tisdale.

Money from the exhibition will be used to pay expense and the surplus will go into the gymnasium fund to be used for the girls when the department is reorganized.

TUMBLING

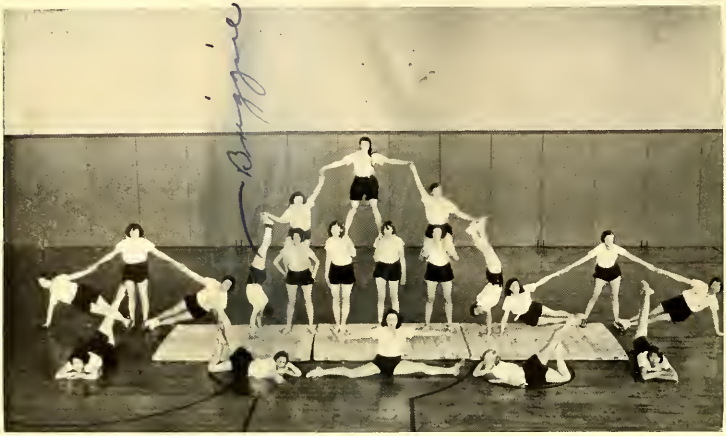

Tumbling requires very little apparatus and it attracts many because of the variety of movements possible. It furnishes material for the individual stunt performer, for organized class programs, and for exhibitions. True, all tumblers can't be proficient in all exercises—but each shows some special ability and her interest naturally follows particular exercises.

Tumbling not only interests youngsters but is enjoyed by adults as well. Evidence of this is seen on the bathing-beach, the lawns, gymnasiums, any place where all ages will attempt such stunts as cartwheels, head and hand stands. It encourages an all-around development of the body, bringing out suppleness rather than strength. Many of the exercises used in tumbling have an indirect corrective value. Psychologically, tumbling is invaluable to the pupil. Its accomplishments appeal to every active girl and develop courage, initiative, perseverance, and self-respect. Originality is expressed through tumbling, as the possibility of making up new exercises is limited only by the tumbler's own inventiveness.

About twenty-five girls come out for practice consistently, and several programs have been presented: "Romping Rompers" for the Farmers Convention at the Masonic Temple, several stunts at the Gymnasium Exhibition, "Symphony in Blue and White" at the Spotlight Review, moving pictures of which were taken by Br. Birch for the Booster Carnival.

ARCHERY

Archery was introduced into Great Falls High School this year. Equipment for this sport was provided with funds secured from the Girls' Gymnasium Exhibition given on May twenty-first of last year. There is equipment for both indoor and outdoor shooting. Five and a half-foot lemonwood bows are used and when shooting indoors, a large, heavy, felt curtain serves as back stop.

For the first eight-week period only twenty-four girls were allowed to enroll, but the second eight-week period there were five classes with a total enrollment of sixty. Beginners are first instructed concerning the correct standing position, the proper method of stringing the bow and notching the arrow. They learn to aim carefully and to loose the arrow. During the second lesson they begin to shoot.

Three girls from each of the lower classes, which are required to take gym., will represent the Archery Department in the Exhibition. Representatives of the freshman class are: Kathleen Thompson, Edna Sutton, and Nora Scharrer; of the sophomores, Julianne Preston, Jessie McFarland, and Mary Busch; of the juniors, Georgia Kirby, Grace Barney, and Bertha Angster. The points made by each girl in a class group will be added to those of her fellow-classmember, and the high-score group wins five points toward gaining first place for its class. Each shoots five arrows or a round. A bull's eye, or the gold, equals nine points; the red equals seven points, the blue, five points; the black, three points, and the white, one point.

Several girls have become very proficient in shooting. Great interest has been roused by keeping individual and class scores, comparing them, and competing for high place.

In gymnastics the character of the muscular action and the mechanical conditions of habitual relaxed posture are, as far as possible, reversed. The exercises are chosen with a view to give the pupils an ideal of good posture. Through years of research and study, health and medical authorities have discovered that good posture is necessary for correct functioning of the organs of the body. The origin of many ills can be traced to poor posture. Besides being an asset to physical health, mental health is also closely related to posture.

Good appearance, which is lacking if posture is poor, has much to do with success in the business and social world.

A Posture Week in Great Falls High School was held this year as one means of stimulating interest in posture and to transmit the knowledge of its importance.

Posters illustrating ideas on the subject were made by all girls in gymnasium classes. A posture slogan, made of the letters P-E-P, was required of each girl also. The poster results in the freshman class were: first, Mary Gail Blackford; second, Frances Thorndike; third, Hazel Hess; among the sophomores: first, Evelyn Conway; second, Nina Kielsing; third, Alberta Jacobsen; first in the junior group, Adaline Remus; second, Eleanor Lux; third, Maxine Mayland. Hazel Stone won first place, Vonita Leeper second, and Lois Goodwin third in the senior class. Winners from the swimming class were: first, Dorothy Jones, sophomore; second, Earlene Burgett, freshman; third, Arleen Johnson, sophomore. Mary Gail Blackford was awarded first place for her slogan, "Posture Expresses Purpose." Suzanne Dallenback ranked second with "Posture Expresses Perseverance," Phyllis Leith third with "Posture Earns Praise," and Irene Osterman fourth with "Paris Endorses Posture." The judges for the poster contest were: Miss Gillette and Miss Isadore Huff. Miss Braddock, Miss Carman, Miss Kimball, Mr. Tisdale and Mr. Jahr were judges for the posture slogan contest.

Moving picture slides on "Posture Hints" were ordered from the Child Welfare Association in Helena. Through these mediums considerable interest in posture was aroused and undoubtedly some educational benefits were derived.

BOOK V

ACTIVITIES

MUSIC

Miss Ruth Bishop
Director

The Music Department of the Great Falls High School, under the direction of Miss Ruth Bishop, offers the following courses at the present time: Harmony I, A Cappella Chorus, Music Appreciation I and II, Girls' Glee Club, Boys' Glee Club, Mixed Chorus, Band and Orchestra. There are seventy-five members enrolled in the orchestra, thirty in the Boys' Glee Club, sixty in Girls' Glee Club, and fifty in A Cappella Chorus. The band numbers fifty, with Mr. Charles A. Richards as director. It is possible for a student to major in Music.

A light opera, "The Firefly," by Rudolph Friml, was presented at the High School Auditorium January twenty-second and twenty-third by hundred and seventy-five members of the Glee Club and orchestra. This proved to be a success in every way. The orchestra has given two Sunday afternoon Concerts, February fourteen and April twenty-fourth. The A Cappella Chorus sang at the first of these and the band and Mixed Glee Club appeared on the latter. The band gave a public concert on March fourth. Many smaller combinations from both vocal and instrumental organizations have appeared at clubs, assemblies, and various programs.

America turns to the public school to instill the love and appreciation of music into the hearts of its children. Group singing and group playing are the principal means through which we may hope to make ours a music loving people. The aim of our Music Department is to develop a real appreciation of good music, whether students are to be listeners or performers. Music is a worthy way to fill leisure hours and in some cases the training received may mark the beginning of a musical career.

ORCHESTRA

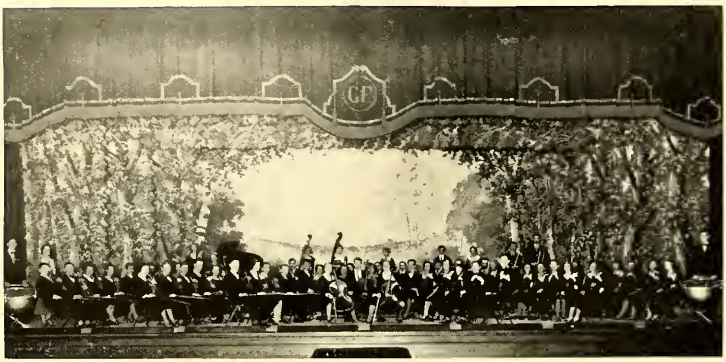

FIRST VIOLIN: Bettie Allen, Eitel Barnett, Edward Bucko, Earlene Burgett, Betty Curtiss, James Dean, Judith Edwards, Gordon Garrett, Isadore Grossman, Jean Hardy, Marjorie Hartman, Beryl Hilts, Perry Jones, George Kenison, Raymond Kornfeld, Don Larson, Bernard Leeper, Bernard Shaholm, Twila Traber. SECOND VIOLIN: Orleans Archambault, Robert Brovan, Germaine Corcoran, Lincoln DeCew, Fern Foerschler, Delwyn Gilbert, Conrad Garsha, Olive Griffith, Sylvia Gruel, Billy Holt, Clara Hugos, Mary Marcher, Georgina McMullen, Ruth Ruble, Stella Sechina, Frank Sherer, Bethine Skaw, Coralinn Smith, Vera Louise Thalen, Jack Wiprud. VIOLA: Betty Colegrove, Jane Holland. CELLO: Hazel Stone, Julia McCole, Paul Wolfe. STRING BASS: Martha Ann Birch, Walter Thompson, Betty Willcomb. FLUTE: Jane Bowman, Frances Hartman, Maurice Weisman. FIRST CLARINET: Robert Lauden, Charles Wells. SECOND CLARINET: William Decew, Norman Richards. TRUMPET: Eleanor Haupt. TROMBONE: Glenn Casey, James Finn. FRENCH HORN: Leonard Weissman. BASSOON: John Patterson. OBOE: Stanley Richards. TYMPANI AND DRUMS: Gail Leach, Harold Nichols, Kenneth Weisman. PIANO: Enid Edwards, Vivian Chamberlain.

BOYS' GLEE CLUB

FIRST TENORS: Benton Cameron, Charles Newman, Jack Swall, Charles Vinson.
SECOND TENORS: Bill Hall, Lloyd Hansen, Howard Harvey, Clifford Holt, Meirion Hughes, Jerome Patton, Richard Zipperian.
FIRST BASS: Roscoe Baker, Leroy Basto, Cregor Fagenstrom, Fred Grinde, Eugene Longtin, Warren Newton, Austin Redding, Kenneth Weisman.
SECOND BASS: Kenneth Acord, Kenneth Harvey, John Huntsberger, David Kitterman, Elmer Pierre.
ACCOMPANIST: Agnes Rule.

GREAT FALLS HIGH SCHOOL BAND

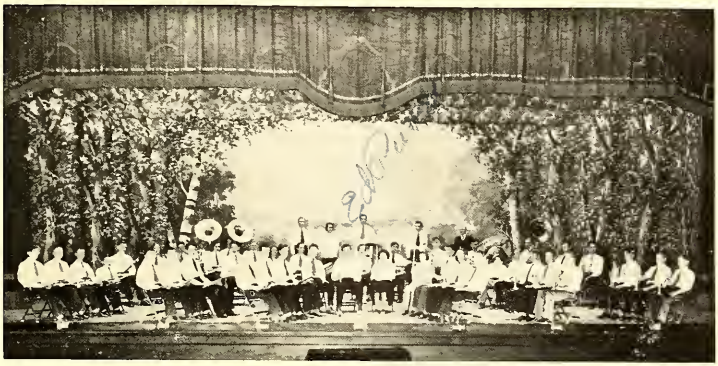

SOLO TRUMPET: James Curtis, Conna May, Gordon Meyers. FIRST TRUMPET: Sumner Coolidge, Willard Hahn, Lyle Manning. SECOND TRUMPET: William Goodman, LeRoy Purvis, Earl Schenkenberger. SOLO CLARINET: Robert Nix, Stanley Richards, Charles Wells. FIRST CLARINET: Earl Geyer, William Schnieder, Frank Tebeau. SECOND CLARINET: Norman Donaldson, Jack Muir, Norman Richards, Louis Scharrer. TROMBONE: Glenn Casey, James Finn. SAXOPHONE: Donald Barrson, William Bulen, Thomas Corbally, Willis Erickson, Irene Janetski, Ruth Mills, Herbert Pierce, Willis Provost, Kathleen Thompson. FLUTE: Frances Hartman, Maurice Weisman, Peggy Wilson. Eb CLARINET: Milton Arthur. BASSOON: John Patterson. BASS: Jack Folsom, Odin Lunde, Jack Wiprud. BARITONE: Henry Jackson, Frank Martin. HORNS: Patty Paterson, Leonard Weissman. TYMPANI AND DRUMS: Donna Humphrey, Charles Jackson, Harold Nicholls, Edwin Pierce. OBOE: James Wocasek.

GIRLS' GLEE CLUB

FIRST SOPRANOS: Frances Anderson, Edna Mary Baird, Jane Barker, Irene Case, June Cornelia, Ruth Cooley, Genevieve Clary, Faith Embrey, Lucille Friedrichsen, Dorris Hodge, Mabel Judge, Gail Leach, Voneita Leeper, Elythe Loge, Eleanor Lofstead, Ruth Richardson, June Rude, Agnes Rule, Viola Sanders, Marjorie Tebeau, Creola Warzeka.
SECOND SOPRANOS: Helen Armstrong, Lynette Arouni, Marion Bricker, Nancy Cooper, Iris Forbes, Eleanor Hedberg, Margaret Leigland, Olive Lewis, Eleanor Lux, Dorris Martin, Jean Pratt, Mazie Richardson, Helen Rumford, Lillian Sandick, Jane Sanders, Fay Sederholm, Mabelle Willcomb, Virginia Flanagan, Jane Fryburg.
ALTOS: Agnes Bartlett, Doris Clark, Bessie Fagenstrom, Marjorie Frogner, Jean Hardy, Johanna Jantzan, Rachel Lease, Mary Molen, Arleen Thompson, Ruth Turnquist, Eva Jane Umphress, Rose Yarnall.
ACCOMPANIST: Lillian Albright.

THE FIREFLY

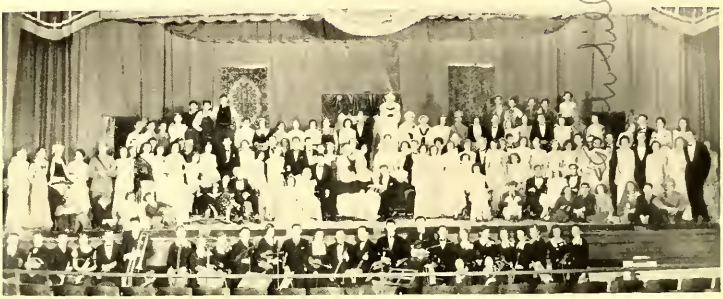

For the second time in the history of the new High School a three act comedy-opera was presented by the music and dramatic departments. On January twenty-second and twenty-third the auditorium was filled to capacity with people who witnessed "The Firefly," a musical comedy, unsurpassed by any high school presentation. As most of the leads were taken by seniors, the class is particularly proud of having had the ability to put on a performance long to be remembered by under-classmen.

With the excellent dramatic instruction and the efficient orchestra, the comedy was a huge success. We, as the student body, are proud of the fact that our school has the talent and courage to undertake such a tremendous work.

Due to the well equipped lighting system, all scenes were particularly impressive and beautiful.

The success of "The Firefly" is due to the splendid work of Miss Rees, who had charge of the Dramatic end, and Miss Bishop, who directed the Orchestra accompaniment. A great deal of praise must also be given to the following faculty members and students who cooperated faithfully with the cast and directors: Misses Ruth Nickey and Mary Kimball, who arranged the dancing; Miss Edna Garner, accompanist; Mr. Ernest Bergren, technician; Arthur Newman, stage manager; Edgar Schenk, scenic artist; Isadore Coleman, electrician; John Keever, advertising manager; Bessie Fagenstrom, costuming; Miss Donna Henry, Miss Agnes Bergeson and Bud Ritter; and also Miss Lampman, who had charge of the poster work.

DRAMATICS

Miss Florence Rees

Mrs. Vivian Huhn

Early in the history of the high school declamations, oratoricals, and amateur theatricals won for themselves a place in the hearts of the people of the community. A reputation was founded, and has since been maintained, that plays of spendid directing and acting were produced by the dramatics department; and prize-winning declamation teams were sent as representatives of the school. With the growth of the school as a whole, a corresponding growth of the dramatics department has been evidenced; and this year, due to the increase of interest in public-speaking, two directors have been kept constantly on the alert. Although the personalities of these two women are very dissimilar, both aim to the same end: that of producing finer plays; of training more acute speakers; and of leading students to appreciate the more beautiful and the nobler things of life.

Three plays, typical of the kind produced by the school, were presented this year, all of which showed unusual ability both on the part of the players and the directors. Aside from these major productions, each week a program was offered for the entertainment of the school. These weekly vaudevilles have enabled many more students to participate in dramatics than would otherwise have been possible, and have developed the latent abilities of acting within them.

The play presented by the Bird Club will always stand out as one of the finest short plays ever given in the school. Coached jointly by Mrs. Huhn and Mr. Lumley, the sponsor of that club, it showed very marked cleverness, both in directing and in acting, and was carried out in an oriental theme. Another of the more important weekly plays was "The Maker of Dreams," a fantasy featuring Pierrot and Pierrette, presented by Miss Rees.

Without the assistance contributed by the high school orchestra, band, and the Tormentors Club, the dramatics department would not have been able to produce the type of play worthy of the school.

Dramatics has been very popular in the past; it is hoped that it will continue to be a source of great pleasure and development in the future.

THE ROAD TO YESTERDAY

As a fitting climax to their dramatic activities, the Senior Class presented "The Road to Yesterday" on April 22 and 23. The play, a four-act comedy by Dix and Southerland, had an unusual theme based upon the theory of reincarnation. Miss Rees directed the production, while the Tormentors handled both staging and ushering.

Acts One and Four	*Acts Two and Three*	*Friday's Cast*	*Saturday's Cast*
Kenelm Paulton	Lord Strangevon	Fred Grinde	George Ommundson
Jack Nelson	Reformado Jack	Len Gaines	Bud Ritter
Will Leveson	Will-Wi-The-Feather	Berger Fagenstrom	Al McIntyre
Adrian Thompkins	Tompkin-the Tapster	Bill Sanford	Austin Redding
Elspeth Tyrell	Lady Elizabeth Tyrell	Claretta Dunn	Claretta Dunn
Malina Leveson	Black Malina	Helen Armstrong	Germaine Corcoran
Eleanor Leveson	Eleanor Tylney	Ina Ek	Eleanor Haupt
Aunt Harriet Phelps	Goody Phelps	Margery Fisher	Jean Lasselle
Nora Gillaw	Mother Gillaw	Voneita Leeper	Kathleen Mudgett
Dolly Fonlis	Dolly	Catherine Hull	Marjorie Nelson
	Hubert	George Scott	Isadore Koleman
	Matt	Norman Cascaden	Cregor Fagenstrom
	Sir John the Vicar	John Trigg	John Trigg
	Phyllis	Elythe Loge	Elythe Loge

VILLAGE AND CASTLE SERVANTS

Isadore Koleman	George Scott	Cregor Fagenstrom	Earl Webber
Julia Goodman	Lee Rothweiler	Margery Frogner	Isabelle Armstrong
Lucille Oakland	Sybil Killpack	Edmund Peterson	Hortense Squires
Margaret Nollar	Elvira Winston	Edna Brown	Sylvia Gruell

"ROBIN HOOD"

"Robin Hood," a comedy in three acts, by Owen Davis, was chosen as the annual Junior Class Play. It was presented in the High School Auditorium on November 7 and 8, 1930.

The play was directed by Miss Florence Rees, and Miss Ruth Bishop conducted the Orchestra.

CHARACTERS

Prologue

Bard - - - - - - - - - - - - - - - - - - Violet Palagi
Pages - - - - - - Virginia Antonich, Leona Bell, Frances Palagi, Evelyn Parker

Play

Lady Marion - - - Claretta Dunn
Helen Armstrong
Gny of Gisbourne - - - Fred Grinde
Ray Stocker
Sheriff of Nottingham - - Robert Bates
Robin Hood - - - - Robert Severance
Steve Preston
Will Scarlet - - - - John Baucus, Jr.
Alan A Dale - - - - Austin Redding
Daniel Dempsey
David of Doncaster - - Jerome Patton
Ruth - - - - - - Ruth Speer
Lady Jane - - - - Margery Fisher
Margaret Johnston
Maude - - - - - - Marie Smith
Pilgrims - - - - Berger Fagenstrom
Cregor Fagenstrom
Sheriff's Boy - - - Charles Waltari
Robert Colegrove

Dorothy - - - - - - Helen Wells
Mazie Richardson
Hugh - - - - - - Lui Salina
James Meagher
Friar Tuck - - - - William Sanford
Little John - - - - - James Finn
Bishop of Fairdale - - - James Dakin
Midge and Soldier - - George Cameron
Sir Richard of the Lea - - Robert Nix
Nan - - - - - Kathleen Mudgett
Anzarina Fontana
Gertrude - - - - - Doris Larson
King's Man - - - - - Conna May
Wandering Friar - - Frank Martin
Outlaws - Ralph Foster, Richard Heuser, Robert Holt, John Huntsberger, Conna May, Cregor Fagenstrom, and Berger Fagenstrom.

MISS BETTY CARMAN
Sponsor

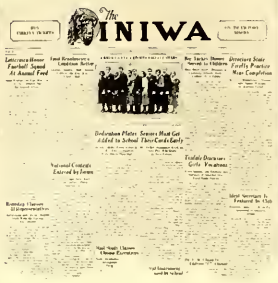

WILFORD K. MCCREA
Editor-in-Chief

THE INIWA

THE INIWA, formerly the Hi-Life, is a Blackfoot Indian expression meaning THE BISON, representing the emblem of insignia of Great Falls high school. The original paper was established February 14, 1921; and the Iniwa appeared February 20, 1931. It is published every Friday of the school year by the journalism classes.

Subscription rates are five cents a copy, fifty cents a semester, and one dollar per year.

Editorial Staff

Editor-in-Chief - WILFORD K. MCCREA
Associate Editors - JIM COSTELLO, BOB COLEGROVE
Special Writers - IRENE WINSBY, DENTON PETERSON
Music and Dramatics - CLEORA HAMBLETON, RUTH LAMMA
Clubs - MARJORIE SHEEHAN, CARLYLE TAYLOR
Feature Editor - PERRY JONES
Feature Writer - CECIL KOLES
Cartoonist - BERGER FAGENSTROM
Society and Girls' Sports - KAY KUCHENMEISTER
Sports Editor - NORRIS QUAM, BOB SPECK

Business Staff

Business Manager - MILTON BILSLAND
Assistant - GEORGE OMMUNDSEN
Bookkeeper - EARL FAKE

Advertising Staff

Advertising Manager - HAROLD NICHOLLS
Assistants - OLIVER HANEY, OLGA HALGREN, KENNETH WISEMAN
Solicitors - JACK SANDVIG, BETTY COLEGROVE, CARLYLE TAYLOR

Circulation Staff

Circulation Manager - RICHARD H. ARMOND, JR.
Assistants - BILL BULEN, BILL FAHRMAN

Advisors

Faculty Advisor - MISS BETTY CARMAN
Faculty Treasurer - MISS MARGARET COFFMAN

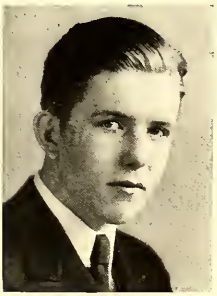

JAMES COSTELLO
Associate Editor

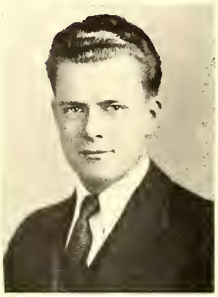

MILTON BILSLAND
Business Manager

HAROLD NICHOLLS
Advertising Manager

The Iniwa, Great Falls high school's weekly newspaper, is published under the auspices of the Journalism students with the supervision of Miss Betty Carman.

The chief aims of the Iniwa are: to publish accurate reports on all high school activities, to help make as well as express student opinion, to unify the students and stimulate school spirit and fair play, to encourage and develop writing ability, and to offer opportunity for pleasant interscholastic relations.

During its eleven years of existence the publication has made many improvements. Miss Carman and the staff of '32 have done their bit toward improving the publication.

This year the Iniwa entered in four Press contests: The National Scholastic Press Association, The Columbia Scholastic Press Association, The Whitman College Press Contest and the Montana Editorial Association. Early reports from the Columbia contest show the Iniwa placed second class rating compared to fourth class rating last year.

ROBERT BATES

MISS ELIZABETH BRADDOCK
Sponsor

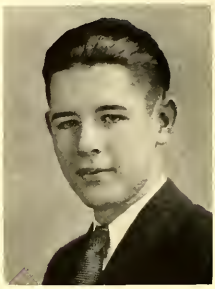

JAMES FINN

THE ROUNDUP

Editor-in-Chief
ROBERT BATES

Business Manager
JAMES FINN

LITERARY BOARD

EVELYN RUDE
THELMA WIPRUD
LUI SALINA
JAMES DAKIN
CHARLOTTE ANDERSON
MARGERY FISHER
ROBERT NIX
MARGARET STEVENSON

Athletic Editor
JOHN BAUCUS

Photographic Editor
CLARETTA DUNN

Typist
EMMA FISHER

Art Board
THOMAS LAMBERT
MABELLE WILLCOMB
LYNETTE AROUNI

Cartoonists
CREGOR FAGENSTROM
BERGER FAGENSTROM

JUNIOR ADVERTISING BOARD

JOHN SOUTHMAYD
LA RUE SMITH
ROBERT GRAHAM
JACK TERRILL

EVELYN RUDE

JAMES DAKIN

ROBERT NIX

THELMA WIPRUD

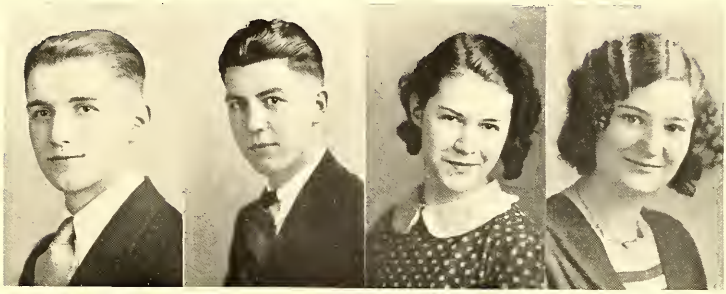

LUI SALINA JOHN BAUCUS CLARETTA DUNN EMMA FISHER

A number of years ago a weekly newspaper appeared by the name of "The Roundup." It contained every-day news and items of interest pertaining to general affairs of the school. But as the school grew and increased in size and strength, the little paper also grew and was transformed into an annual publication which steadily has expanded and now is considered one of the finest high school books in the northwest.

Each year The Roundup is entered in one or more Press contests and has received notable recognition.

At the Eleventh Annual Convention of the Northern Interscholastic Editorial Association held at the University of North Dakota on October 29, 30 and 31, fifty-seven publications were entered in the various contests and 25 high schools were represented. The sweepstakes cup was awarded to The Roundup for the best all-around publication.

In former years The Roundup also rated high in state contests, but for the past two years the Montana Interscholastic Editorial Association has discontinued its contest for year books.

According to custom the staff is composed for the most part of Seniors, supplemented by a few Juniors, all of whom are willing to contribute their time and effort to compiling the book.

Roundup Day is an annual tradition, and its varied programs, consisting of plays, square-dances, and cowboy songs, brings back the spirit of the Old West.

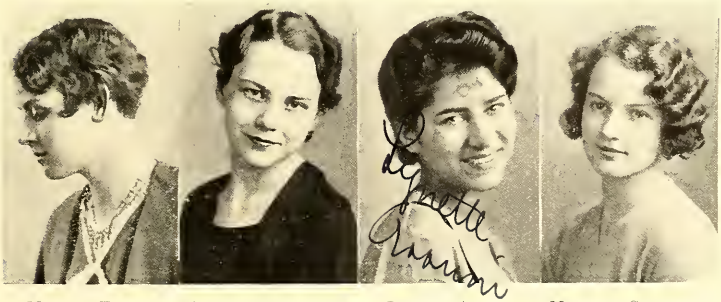

MARGERY FISHER CHARLOTTE ANDERSON LYNETTE AROUNI MARGARET STEVENSON

THOMAS LAMBERT

MABELLE WILLCOMB

BERGER FAGENSTROM

CREGOR FAGENSTROM

The Roundup staff sincerely hopes that the readers will receive this little history of the accomplishments and achievements of the present year as a true chronicle, sincerely presented for their approval. And we, the class of '32, offer this book with the hope that the years we have spent here might be remembered in the future.

The linoleum block cuts in this number of the Roundup are from original designs by the Commercial Art Class. The ten best designs were selected and cut by the Roundup Art Board. Mr. Savage had the linoleum mounted, and Mr. Paulson made the offsets for the various colors.

The prints and the names of the students who designed them are below.

Ex Libris—designed by Berger Fagenstrom

1. Paris Gibson—designed by Tom Lambert
2. Water Power—designed by Lucille Oakland
3. Wire Mill—designed by Bernadene Skaw
4. County Seat—designed by Lynette Arouni
5. Oil—designed by Andy Oja
6. A. C. M. Plant—designed by Mabelle Willcomb
7. Flour Mills—designed by Herbert Kornfeld
8. Strain-Paris corner—designed by Berger Fagenstrom
9. Big Stack—designed by Evelyn Conway
10. Great Northern—designed by Catherine Hull

JOHN SOUTHMAYD

ROBERT GRAHAM

JACK TERRILL

LA RUE SMITH

BOOK VI

ORGANIZATIONS

THE SENATE

Founded, 1914 *Sponsor,* Mr. Ralph Bailey

OFFICERS

	First Semester	*Second Semester*
President	Robert Bates	Walter Medved
Vice-President	John Baucus	Bert Zavada
Secretary	Philip Leonard	Edward Jewett
Treasurer	Walter Medved	Philip Leonard
Marshal	James Finn	William Hutchinson

MEMBERS

Earnest Anderson
Robert Bates
John Baucus
Byrl Baxter
John Boetcher
Junior Britten
Norman Donaldson
James Finn
William Goodman
James Higgs
William Holt
William Hutchinson
Edward Jewett
Anton Johnson
Maurice Keenan
Thomas Keenan
Ward Kenke
Robert Klassen
Philip Leonard
Robert Loudon
Russell McCullum
Walter Medved
Max Menti
George Omundsen
John Patterson
Kenneth Sharp
Hugh Spall
Raymond Stocker
Carlyle Taylor
Stephen Willey
Bert Zavada

The Senate Debating Society, the oldest and one of the most active organizations of the school, has for its aim the development of the art of self-expression.

Believing that the success of any club is dependent upon the interest held for it by its members, every effort is made to make the weekly meetings snappy and up-to-date. Four-man debates on current questions and individual discussions on present-day problems and achievements comprise the general content of each program. However, variety may be introduced by an occasional jargon or parliamentary drill. Robert's Rules of Order are strictly followed throughout all meetings, and business and programs are conducted in formal manner.

The sponsor acts as critic, and holds a final veto over all measures passed by the organization.

THE FORUM

Founded, 1920 *Sponsor,* MISS HELEN MCLAREN

OFFICERS

President - - - - - BETTY PETERS *Vice-President* - - - LILLIAN EPSTEIN
Secretary - - - - HELEN REASMAN *Treasurer* - - - - DOROTHY DOYLE
Chairman of Program Committee, JULIA THURMAN

MEMBERS

Jeanne Arnold
Betty Bernice Barnes
Ruth Cooley
Dorothy Doyle
Lillian Epstein
Bessie Fagenstrom
Vida Garrett
Eunice Goodwin
Olga Halgren
Virginia Hogan
Margaret Holmes
Margaret Johnson
Gail Leach
Marguerite McCormack
Lucille Oakland
Betty Peters
Jean Pratt
Helen Reasman
Margaret Rutherford
Larue Samuelson
Cleo Schaedler
Bergit Skiftum
Grace Slack
Marie Smith
Vera Louise Thelen
Julia Thurman
Lorraine Whittemore

The Forum Debating Club for girls was established in 1920, under the sponsorship of Miss Mayme Murchie. Its purpose is to give the members practice in debate and to familiarize them with the events of the day. The membership, which is limited to thirty, is composed of students maintaining a "C" average in their studies. A person desiring membership must deliver a three minute prepared talk and be accepted by a two-thirds vote of those present.

Traditions of the club are an initiation tea and a debate with The Senate, the boys' debating society.

Miss Helen McLaren is sponsor of the club.

MUSIC CLUB

Founded, 1922 *Sponsor,* MISS RUTH L. BISHOP

OFFICERS

President - - - - AGNES RULE *Vice-President* - - BERNARD LEEPER
Secretary-Treasurer, ALVA HENION

MEMBERS

Lillian Albright	Catherine DeForest	Francine Hoveland	Esther Reiner
Betty Allen	Donna DePratu	Adelaide Jewett	Agnes Rule
Agnes Anderson	Helen Flint	Sue Jewett	Lois Swartz
Frances Anderson	Lorraine Forstein	Irene Johnson	Arise Stewart
Isabel Armstrong	Ruth Fulton	Celie Keil	Catherine Stewart
Marian Balsley	Frances Hartmann	Lois Larson	Lenore Stewart
Lucille Bruce	Marjorie Hartmann	Bernard Leeper	Hazel Stone
Josephine Buergey	Esther Hegland	Olive Lewis	Muriel Straiton
Earlene Burgett	Margaret Hegland	Julia McCole	Elsie Stumne
Irene Case	Elva Henion	Viola Nelson	Twila Traber
Betty Colegrove	Jane Hoiland	Margaret Nollar	Mildred Van Koten
Ruth Cooley	Genevieve Holtz	Lydia Olsen	Rose Yarnall
Anna Lee Dallenbach	Margaret Houck	Doris Perry	

The Music Club, since its formation, has been one of the great factors in uplifting the tastes of the students in general in regard to music. The programs consist of various types of instrumental and vocal selections as well as current topics of the musical world. An interest and a desire for the finer types of music are created. To afford an opportunity to increase the growth of the students along the lines of culture and refinement is doing a worthy service and certainly makes it a club worthy of the highest praise.

ALPHA HOME ECONOMICS CLUB

Founded, 1923 *Sponsor,* Miss Golda May Rhodes

OFFICERS

President - - - Marion Rickard *Vice-President* - - - Evelyn Rude
Secretary - - - Mazie Richardson *Treasurer* - - - Alta Marie Winn

MEMBERS

Helen Antonich
Grace Barnett
Mary Baron
Myrtle Besaw
Edith Bordsen
Martha Bowen
Evelyn Conway
Evangeline Fardy
Doris Genderan
Cecelia Gottbreht
Ellen Gottbreht
Marjorie Hamlow
Hazel Hess
Dolores Johnson
Cecelia Kerkvliet
Ruth Kittams
Phyllis Leith
Frances Lusin
Mary Lustgraaf
Lizzie Markuson
Marie Meyers
Ruth Mills
Anna Murphy
Evelyn Parker
Juanita Penland
Gemma Peressini
Victoria Peressini
Edna Remus
Mazie Richardson
Marion Rickard
Catherine Roadhouse
Helen Rothweiler
Evelyn Rude
Dorothy Sanderson
Charlene Schank
Nora Scharrer
Geraldine Steller
Della Mae Steward
Marjorie Swenson
Violette Vogel
Elynor Wardinsky
Dorothy Wetzel
Alta Marie Winn
Irene Winsby
Beverly Woodward

The aim of the Alpha division of the Home Economics Club is to develop in its members a spirit of happy, healthful girlhood, of contented home life, and of ever-advancing communities. We hope by our service to make our department better, and to serve our homes as well as our community. We expect to develop leadership, to broaden our knowledge of home economics, and to learn to be gracious and charming.

This year fine needlework is the central theme of our club programs. In addition there are music, readings, and dances. We enjoy our parties and are delighted to have guests.

ART CLUB

Founded, 1923 *Sponsor,* MISS MARIAN LAMPMAN

OFFICERS

President - - - - EDGAR SCHENCK *Vice-President* - - - JAMES LOGAN
Secretary - - - MABELLE WILLCOMB *Treasurer* - - - - CECIL KOLES

MEMBERS

Lynette Arouni
Evelyn Conway
Frances Coy
Berger Fagenstrom
Cregor Fagenstrom
Frank Glisson
Ervin Hall
Marjorie Hansen
Edwin Hanson
Charles Harmison
Catherine Hull
Arthur Jacques
Irene Janetski
Arleen Johnson
Cecil Koles
Herbert Kornteld
Rachel Lease
James Logan
Maxine McKenna
Iona Meltsch
Lucille Oakland
Andy Oja
Evelyn Parker
Florence Paskvan
John Paskvan
Edgar Schenck
Bernadine Skaw
Carl Stukey
Eleanor Usick
Betty Willcomb
Mabelle Willcomb

To interested students, the Art Club gives opportunity to pursue certain lines of work not provided for in regular art classes. Members are divided into groups, each group being directed by an advanced student. Following are the names of group leaders, with their particular subjects: Berger Fagenstrom, Life Drawings; Edgar Schenck, Modeling; Evelyn Parker, Pencil Sketching; Cregor Fagenstrom, Cartooning; and Jim Logan, Water Colors. The club is a service organization for the department. Some of the special activities this year were the sale of block print Christmas cards, sponsoring an exhibition from the art department of Montana State College, furnishing materials for Alice in Wonderland masks, giving the Department a subscription to "Design," and presenting an exhibition of club members' work.

NATIONAL HONOR SOCIETY

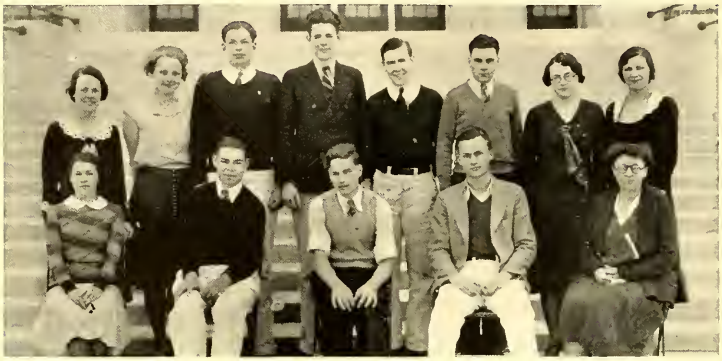

Founded, 1923 *Sponsor,* MISS JEANNE BUCKMASTER

OFFICERS

President - - - SIDNEY HAMILTON *Vice President* - - - WALTER LARSON
Secretary-Treasurer, CHARLES NEWMAN

MEMBERS

Robert Bates
Claretta Dunn
James Finn
Margery Fisher
Walter Larson
Blanche Longenecker
Charles Newman
Stephen Preston
Sidney Hamilton

According to the constitution of the National Honor Society, its purposes are "to create enthusiasm for scholarship, to stimulate a desire to render service, to promote leadership and to develop character in the students of American Secondary Schools."

Nine members of the class of '32 were elected to the Honor Society by the faculty at the close of their junior year. The national rules permit the selection of five per cent of the class at the close of their junior year. An additional fifteen per cent may be chosen during the last semester of the senior year. Honor Society members must rank in the upper one third of their class in scholarship. Their selection also depends upon superiority in character, service, and leadership.

Frequent meetings of the Honor Society have been difficult because of the many activities of members. The local chapter has investigated the traditions and requirements of universities in which members were interested and discussed intellectual problems of college freshmen.

BOOSTER CLUB

Founded, 1924 *Sponsors,* Miss Anne Houliston and Miss Marjorie Macrae

OFFICERS

President - - - Thomas Lambert *Vice-President* - - William Sanford
Secretary - - - Barbara Keith *Treasurer* - - - - Alfred Brown

MEMBERS

Helen Armstrong	James Dakin	Bill Hall	Mack Pope
John Baucus	Dan Dempsey	Fred Hill	Steve Preston
Martha Anne Birch	Berger Fagenstrom	Catherine Hull	Margaret Reynolds
June Blankenhorn	Bessie Fagenstrom	Harry Johnson	Bill Sanford
Al Brown	Cregor Fagenstrom	Barbara Keith	LaRue Smith
Bob Brown	Virgil Fisher	Tom Lambert	John Southmayd
Rosemary Brown	Virginia Flanagan	Eleanor Lux	John Trigg
Parnell Buscher	Len Gaines	Betty Peters	Mabelle Willcomb
Tom Corbally	Bob Graham	Ed Pierse	Bill Zadick

Supplementing the funds of the treasury of the Athletic Association of the High School is the ultimate aim of the Booster Club. All activities of the group are directed towards this one goal. During the football season, hot-dogs are sold by the girls of the club, who mingle with the crowd or dispense them from the dog-house. One purely social function sponsored by this group every year is the Christmas tree celebration, held the last day before the holidays. On the tree are appropriate and humorous gifts for prominent members of the school and faculty. A good proportion of money is earned each spring as a result of the club's annual carnival.

BUSINESS CLUB

Founded, 1924 *Sponsors,* MISS FRANKIE BROWN AND MISS ELLA NELSON

OFFICERS

President - - - ALICE KIRKENDALL *Vice-President* - - - JULIA MOZE
Secretary - - KATHERINE GALLAGHER *Treasurer* - - - - MINNIE COOPER

MEMBERS

Bertha Angster
Lois Brooks
Alice Chamberlain
Margaret Cooley
Minnie Cooper
Ina Ek
Geraldine Hagerty
Katherine Gallagher
Magdalena Gutenberg
Matilda Gutenberg
Mary Jensen
Echo Johnson
Ruth Jones
Alice Kirkendall
Catherine Kuchenmeister
Josephine La Monte
Ernestine Landry
Muriel Loveland
Joan Messelt
Julia Moze
Kathryn Paskvan
Wilma Ross
Mary Olive Shepherd
Florence Sirola
Frances Snyder
Margaret Strause
Chrystine Van Duzee
Mabel Weideman
Frances Wheeler
Elvira Winston
Josephine Wren

The purpose of the Business Club is to so benefit its members that they may have a broader knowledge of business. Regular meetings are held twice a month, and each member contributes some activity to the welfare of the club.

An assembly, featuring the appropriate play, "Diogenes Looks for a Secretary," was among the many activities of the club the past year. Also the Business and Bookkeeping Clubs combined sponsored a school-wide candy drive for the Junior Red Cross. Last, but not least, the club presented to the school the beautiful picture, "Crest of the Sierras."

GIRLS' ATHLETIC CLUB

Founded, 1925 *Sponsor,* MISS RUTH NICKEY

OFFICERS

President - - - - CLARETTA DUNN *Vice-President* - - MARGARET STEVENSON
Secretary - - - - IRENE PROFF *Treasurer* - - - - RACHEL LEASE

MEMBERS

Grace Barney	Virginia Flannagan	Gladys Jones	Bernadene Skaw
Joyce Becklin	Katherine Gallagher	Rachel Lease	Doris Snippen
Jenny Bovee	Vida Garrett	Margaret Leigland	Grace Speck
Emma Brajcich	Agnes Garske	Eleanor Miller	Wilma Springer
June Briggs	Geraldine Graham	Julianne Preston	Margaret Stevenson
Evelyn Conway	Hazel Halvorson	Irene Proff	Lena Thomas
Nancy Cooper	Eileen Humphrey	Dorothy Putnam	Maxine Walker
Frances Daly	Marie Jensen	Shirley Reeves	Frances Wendt
Claretta Dunn	Arlene Johnson	Helen Rothweiler	Bernice Wood
Enid Edwards	Frances B. Johnson	LaRue Samuelson	Elizabeth Wood
	Greyce Johnson	Marjorie Sheehan	Helen Woodruff

The G. A. C., Girls' Athletic Club, whose purpose is to further the development of physical education and to arouse interest in that work, started the new year by initiating fifteen new members, at a splash party in the Y. M. C. A. pool. In order to enter the club a student must have one hundred and fifty points earned in girls' athletics, and if desirous of earning an emblem she must earn twelve hundred points. The G. A. C. assembly—April 19th—presented several attractive poses of living statuary. The girls wore Grecian costumes and white wigs, and the program was very effective. Since the point system was adopted about 40 girls have earned membership and several have received their emblems.

BOOKKEEPING CLUB

Founded, 1927 *Sponsors,* MISS DONNA HENRY AND MISS MARGARET COFFMAN

EARL '33 WERT

OFFICERS

	First Semester	*Second Semester*
President	EARL WERT	BOB RANDALL
Vice-President	ELIZABETH ALLIN	EARL WERT
Secretary	BOB RANDALL	DOROTHY HANEY
Treasurer	ANNA ALLEN	JOHN PFEIFFER

MEMBERS

Ruth Alexander
Anna Allen
Elizabeth Allin
Isabelle Armstrong
Norma Boozel
Geneva Boynton
Emma Brajcich
Richard Brevig
June Briggs
Beatrice Brown
Ruth Burg
Kenneth Catterlin
Ann Cefro
Edrie Christnach
Elizabeth Christnach
Estella Christopherson
Alice Curry
Evelyn Dailey
Mary Dailey
June Dennis
Bernice Dorn
Alvina Doura
Elizabeth Fenton
Mary Ferda
Mathew Gordon
Clara Grahovac
Phyllis Hagen
Lois Halverson
Cleora Hambleton
Dorothy Haney
Lucille Hasbrook
Mary Catherine Helman
Elva Henion
Walter Hensley
Gust Hermanson
Minnie Hill
Louise Hobbs
Lawrence Hortick
Gaby Janetski
Gladys Jones
Delphine Jorgenson
Bertha Koski
Pauline Kraft
Lois Larson
Voneita Leeper
Clara Lesh
Walter Lundy
Keith McGiffin
Maxine McKenna
Gordon Middleton
Leah Morrison
Evelyn Mulvaney
Ina Mundt
Mary Louise Mundt
Dru Nicholson
Charlotte Noble
Valeria Oriet
Irene Osterman
Rosie Parach
Walter Park
Carroll Patton
Lucille Paul
John Pfeiffer
Myrtle Pollock
Emery Preston
Bob Randall
Eva Ranieri
Waldemar Renman
Alice Risdahl
Norene Romig
Audrey Ross
Harriett Rutherford
Hazel Samuelson
Louis Scharrer
Maude Schmidt
Dorothy Sherman
Mary Sherer
Fern Sipe
Selma Skoog
Clara Solem
Sophia Spall
Lillian Sterk
Evelyn Swanson
Opal Tapp
Thelma Tapp
Roy Teddy
Lloyd Vernon
Waine Waltari
Earl Wert
Betty Wright
Iris Wyss
Clara Zimmerman

The aims of the Bookkeeping Club are service, better fellowship, and the acquaintance of students with the business world.

Traditional activities of the club are the annual picnic and the all-school mixer. New ventures were the Christmas candy drive and an assembly program.

BETA HOME ECONOMICS CLUB

Founded, 1929 *Sponsor,* Miss Ruby Gill

OFFICERS

	First Semester	*Second Semester*
President	Lois Lane	Betty Rutherford
Vice-President	Kathleen O'Neil	Irene Nygard
Secretary	Lucile Holtz	Ruth Rosdahl
Treasurer	Marjorie Tebeau	Genevieve Holtz
Historian	Beatrice Vorwalska	Dorothy Hodge
Song Leader	Jessie Jacobson	Eva Jane Umphress

MEMBERS

Alice Ackroyd
Florence Akeland
Joyce Becklin
Luella Bertram
Leona Bitz
Charlotte Bradley
Ruth Burton
Ethel Carpenter
Mildred Erickson
Helen Flint
Mildred Ford
Lille Fredrickson
Dorothy Garrison
Geraldine Geiger
Dorothy Gens
Beryl Good
Minnie Grasseschi
Margaret Grena
Alice Haney
Marjorie Hanson
Esther Hegland
Margaret Hegland
Dorothy Hodge
Genevieve Holtz
Jessie Jacobson
Irma Korby
Catherine Krozachich
Marjorie La Bell
Stella Lenta
Lena Letz
Mary Marshall
Elnora Mehloff
Hilda Michelbach
Grace Miller
Anna Muretta
Bernice Noble
Irene Nygard
Lydia Olson
Anna Pancich
Bessie Pluris
Ila Rasmussen
Adoline Remus
Ruth Rosdahl
Betty Rutherford
Roberta Ryan
Anne Sabo
Josephine Skoveru
Rosella Stevenson
Hilda Strong
Myrtle Stroup
Gertrude Stuffel
Frances Snyder
Frances Travis
Eva Jane Umphress
Helen Valentine
Beatrice Vorwalska
Elsie Waltari
Norma Anne Wheller
Doris Wilkinson
Frances Wilson
Rose Yagusak

This club aims to develop better home-making, school spirit, and the personal characteristics of its members. Qualities such as leadership, initiative, poise, charm, personality, and cleanliness are especially stressed; also, the ability to dress well and the ability to prepare and serve foods.

These ideals are attained through the organization's programs, consisting of talks, readings, music, dancing, and plays presented in interesting fashion by various members.

BIRD CLUB

Founded, 1929 *Sponsor,* MR. ELLSWORTH LUMLEY

OFFICERS

President - - - - - JOHN LEVASSEUR *Vice-President* - - - - BETTY BARNES
Secretary - - - - - RUTH JACKSON *Treasurer* - - - - - GORDON BLACK

MEMBERS

Eunice Anderson
Ralph Arthur
Tom Ashton
Arland Aznoe
Harold Babby
Margaret Boetcher
Herman Bandel
Betty Barbour
Betty Barnes
Helen Berkebile
Gordon Black
Grace Black
Mary Blackford
Victoria Borra
Bernice Bosley
Jenny Bovee
Lillian Briggs
Hazel Brown
Henrietta Brown
William Butterfield
Vera Carlson
Raymond Casey
Belva Crane
Bernice Dotseth
Grace Dow
John Durkan
Marie Fender
William Finlay
George Fisher
Isabelle Forzley
Helen Fox
Kelton Garrison
Frank Glisson
Mary Goodenough
Sylvia Gruel
Bessie Hansen
Milton Hersh
Peggy Houch
Ralph Hurlbert
Ruth Jackson
Lloyd Jacobson
Lenore Koles
Donald Lacaas
Donald Larson
Walter Larson
John LeVasseur
Carl Lindahl
Vernon McGahan
Earl McKamey
Guy Maberry
Jeannette Martindale
Eleanor Miller
Katheryn Niblet
Caroline Peterson
Marilla Powell
Stanley Powell
Irene Proff
Bernice Reynolds
Warren Roll
Elizabeth Roper
Alfred Charles Roye
Dorothy Rudge
Gladys Schraeder
George Scott
Donald Semingson
Kathleen Splan
Beth Sprague
Dorothy Streetback
William Swandberg
Doris Swanstrom
Alta Theil
Arlene Thompson
Kenneth Throm
Samuel Throm
William Throm
Carol Tuck
Eva Rose Urfer
Leta Vegas
Leo Whalen
Doradene Whetter
Teroy Wick
Louise Wilkinson
Robert Willey
Edith Williams
Ella May Wilson
Bert Zavada

The Bird Club was organized in November, 1929, with the purpose of fostering an interest in Montana Bird Life. From its beginning it has been active in school life and in bird life of the community, state, and country. In 1930 the club was affiliated with the National Audubon Bird Society, and has received national recognition in the association's magazine, "Bird-Lore."

TORMENTORS CLUB

Bill Lander (33) Dog

Founded, 1929 *Sponsor,* Mr. E. L. Bergren

OFFICERS

House Division

House Manager - - - Harold Ritter *Assistant House Manager* - - Jack Swall

Stage Division

Technical Director - - - Art Newman *Stage Manager* - - - - Earl Griffith
Electrician - - - - Isadore Koleman *Scenic Artist* - - - - Edgar Schenck
Property Manager - - Robert Kretschman

MEMBERS

STAGE DIVISION

Willard Adams
Ralph Allison
John Boetcher
Theodore Fredrickson
Earl Griffith
Ever Hanson
Robert Harner
Floyd Johnson
Isadore Koleman
Robert Kretschman
William Lander
John Lewis
Robert McKenna
Howard Nelson
Arthur Newman
Richard Parr
John Phillips
John Pierre
Leo Pierre
Mack Sampson
Edgar Schenck
Phillip Sekulic
Elmer Smith
James Talbot
Jack Thelen
Lyle White

HOUSE DIVISION

Harry Briggs
Parnell Buscher
Norman Cascaden
Donald Collier
William Goodman
Fred Hill
William Johnson
Ernest Kissee
Raymond Kornfeld
Walter Larson
Selmar Leigland
Harold Leskinen
Jack McGregor
Albert McIntyre
George Ommundsen
Paul Patterson
Elmer Pierre
Stanley Powell
Leroy Purvis
Norris Quam
William Remmel
Walt Renman
Dick Ritter
Harold Ritter
Fritz Roll
Warren Roll
Lee Rothweiler
Donald Schenck
Jack Swall
Floyd Trumpower
Kenneth Wiseman
Robert Willett

The Tormentors Club is composed of two divisions. The stage division does the work required on the auditorium stage. They make the scenery, shift scenery during performances, produce the required lighting effects, and assist with properties.

The house division assists in the selling of tickets and ushers at performances given in the auditorium. Members also usher at the Memorial Stadium in the reserved seat section.

Mary Hofelt "33"

CERCLE FRANCAIS

Founded, 1929 *Sponsors,* Miss Mary M. Leaming and Miss Edna Garner

OFFICERS

Senior Section

	First Semester	*Second Semester*
President	Nancy Cooper	Edwin Peterson
Vice-President	Velma Potter	Virginia Cook
Secretary-Treasurer	Florence Godfrey	Florence Godfrey

Junior Section

	First Semester	*Second Semester*
President	Catherine Rinke	Orleans Archambault
Vice-President	Betty Colegrove	Rachel Lease
Secretary-Treasurer	Frances Patterson	Dorothy Jones

MEMBERS

Benita Anderson	Mary Coolidge	Arthur Jacques	Edna Mewton	Norma Robertson
Orleans Archambault	Nancy Cooper	Alberta Jacobsen	Dorothea Monahan	Gertrude Roe
Agnes Bartlett	Zella Dotson	Marie Jensen	Henry Morris	Leona Rooney
Martha Ann Birch	Louis Even	Frances Johnson	Viola Nelson	Bethine Skaw
Jane Bowman	Frances Ferguson	Dorothy Jones	Andy Oja	Ethel Smith
Marion Bricker	Helen Foster	Sybil Killpack	Valeria Oriet	Madeline Smith
Edna Brown	Florence Godfrey	Violet King	Viola Palagi	Bernice Stainsby
Joyce Brown	Geraldine Graham	Virginia Klick	Frances Patterson	Margaret Stevenson
Elinor Buhler	La Vayhn Graham	Rachel Lease	Lucille Paul	Muriel Straiton
Mildred Champlin	Dorothy Harper	Gena Letz	Edwin Peterson	Eva Jane Umphress
Cecelia Chupka	Josephine Harris	Jesse McFarland	Leo Pierre	Eleanor Wardinsky
Genevieve Clary	Helen Hofelt	Georgina McMullen	Velma Potter	Doradene Whetter
Betty Colegrove	Lucille Hoosier	Marjorie Marshall	Marian Rickard	Helen Woodruff
Virginia Cook	Lucille Hoyenga	Josephine Matlock	Catherine Rinke	Sylvia Wypper

The members of the Cercle Francais were active in Junior Red Cross work during the first semester.

In April, during the Boosters' Carnival, the Cercle Francais and the Tormentors Club collaborated in the production of a marionette show, "Alice in Wonderland."

EL CIRCULO ESPANOL

Founded, 1929 *Sponsors,* Miss Beulah B. Limpus and Miss Margaret Vogel

OFFICERS

	Section A	*Section B*
President	A. J. Kempenaar	Florence Sirola
Vice-President	Erina Ranieri	Robert Palagi
Secretary-Treasurer	Wanda Fleet	Paul Bowman

MEMBERS

Louis Antonich
Theodore Antonich
Paul Bowman
Joseph Bundi
Milton Cascaden
Belva Crane
Wanda Fleet
Mary Green
Gladys Haines
Robert Hall
Marjorie Hamlow
Woodrow Hovland
George Hunter
Adelaide Jewett
Ray Johnson
Ruth Jones
Mathew Kalafat
Clara Keffer
Mildred Keffer
A. J. Kempenaar
Bertha Koski
Eleanor Lofsted
Verne Martin
Rose Meyers
Christine Mitchell
James Mitchell
Dorothy Mullin
Adolph Odegard
Anna Ogrin
Robert Palagi
Marilla Powell
Erina Ranieri
David Ryan
Lillian Sandbeck
Paul Sherrick
Selma Skoog
Florence Sirola
Gertrude Stuffel
Jack Ugrin
Charles Waltari
Cleora Watson
Ella Mae Wilson
Elvira Winston
Raymond Zigan
Clara Zimmerman

This year El Circulo Espanol has divided its membership into two groups holding occasional joint meetings. The aim of the organization is to learn more about Spanish people as well as to provide additional opportunity for speaking the language.

The programs are varied. Spanish songs are sung, Spanish games played, and reports given on various phases of Spanish life and customs. Frequently short Spanish plays are presented, and usually some member of the club gives a talk in Spanish.

SOCIETAS ROMANI MODERNI

Founded, 1929 *Sponsors,* Miss Johanna B. Velikanje, Miss Josie Churchill, Miss Helen Ross

OFFICERS

Consul - - - - - - - - - - - - - - - - Margery Fisher
Tribunes - - - - - - - - - - - - William Baucus, Beth Armond
Praetors - - - - - - - - - Jean Lasselle, Joyce Becklin, Peggy Johnston
Ornaestors - - - - - Blanche Longenecker, Doris Johnson, Robert Clodfelter
Aedile - - - - - - Elizabeth Schubert, Florence Skogan, Harvey Knudson
Praeco - - - - - - - - - - - - - - - - Twila Traber

MEMBERS

Florence Adams
Frances Anderson
Beth Armond
Vernice Baker
William Baucus
Lucille Bauer
Joyce Becklin
Ellen Boyd
Marjorie Brocking
Lucile Bruce
Betty Bryant
Bonny J. Burns
Eileen Bush
Betty Cameron
Dorothy Canovan
Agnes Lucy Caples
Vera Carlson
Virgil Chamberlain
Vivian Chamberlain
Catherine Chapman
Doris Clark
Robert Clodfelter
Helen Cole
Betty Commas
Frances Coy
Elizabeth Mary Crichton
Adeline Dahl
Suzanne Dallenbach
Keith Didricksen
Ruth Dudley
Enid Edwards
Judith Edwards
Wayne Eveland
Margery Fisher
Fern Foerschler
Helen Fox
Winifred Fredricksen
Carol Fredrickson
Ruth Fulton
James Gipe
Gertrude Grinde
Dorothy Grnter
Sally Jane Hadley
Dorothy Halladay
Ellis Hamer
Francis Haines
Hazel Hamilton
Norma Harris
Eleanor Haupt
Lilah Heline
Ernestine Hitchcock
Ruth Hodgson
Betty Hoffman
Cleo Hogan
Lucile Holtz
Margaret Honch
Charles Jackson
Doris Johnson
Ethel Johnson
Irene Johnson
Peggy Johnston
Jeanette Kalafat
Helen Keifer
Calie Keil
Gene Keister
Virginia Klick
Harvey Knudson
Donald Larson

The Latin Club, organized in the Old Central High, was divided into three sections this year, on account of its size. One division, Seniors and Juniors, made the "Study of the Stars" its objective; the Second, Sophomores, based its programs on Paxton's Handbook of Latin Clubs; the third, Freshmen, presented short Latin Plays, and took up the "Everyday Life of the Romans," with a view of gaining some understanding of the people whose language was being introduced.

SOCIETAS ROMANI MODERNI

Founded, 1929 *Sponsors,* Miss Johanna B. Velikanje, Miss Jane Churchill, Miss Helen Ross

Doris Pappin

OFFICERS

Consul - - - - - - - - - - - - - - - Elizabeth Schubert
Tribunes - - - - - - - - - - - William Thoren, Montana Mayland
Praetors - - - - - - - - - Jean Lassalle, Florence Nelson, Arline Spear
Ornaesters - - - - - - - - Maxine Mayland, Sally Hadley, Doris Pappin
Aedile - - - - - - - - - Marjorie Nelson, Betty Hoffman, Cleo Hogan
Praeco - - - - - - - - - - - - - - - - Frances Coy

MEMBERS

Wilber Larson
Jean Lasselle
Patricia Linnane
Blanche Longenecker
Helen Lowery
Robert Lowery
Agnes Makloski
Margaret Maloney
Pauline Martin
Valencia Mayer
Maxine Mayland
Montana Mayland
Laurabelle McCann
Ardella McCole
Donald McDermid
Eileen McGraw
Gladys Meinert
Robert Merrill
Barbara Michelbach
Eleanor Miller
Eunice Molen
Merrill Moran
Bob Morris
Ina Mundt
Florence Nelson
Marjorie Nelson
Nelda Newen
Francis Nolan
Doris Pappin
Florence Paskvan
Ellen Pelto
Julius Peters
Helen Peterson
Julianne Preston
Adoline Remus
Iona Mae Robinson
Claudia Rooks
Laurel Rose
Agnes Rule
Gertrude Saari
Mildred Sandvig
Elizabeth Schubert
Florence Skogan
Athena Smith
Margaret Smith
Eleanor Snyder
Helen Soltesz
Arline Spear
Charlotte Stewart
Edith Strand
Lois Swartz
Marjorie Tebeau
Carmen Thelen
Kathleen Thompson
William Thoren
Twila Traber
Marshall Tucker
John Tuss
Theodore Walker
Margaret Wells
Louise Wilkinson
Ruth Williams
Peggy Wilson
Marjorie Woodworth
Mary Alice Wixon
Audrey Yates

A Christmas program was given in the Auditorium, jointly, by all three clubs. As a unit, they sponsored the past two years, the donation of food by the High School pupils for Thanksgiving baskets for the needy, cooperating in this with the Junior Red Cross.

BIOLOGY CLUB

Founded, 1929 *Sponsor,* MISS LOIS PICKERING

OFFICERS

President - - - - SIDNEY HAMILTON *Vice-President* - - - NORMAN CASCADEN
Secretary - - - - JULIA THURMAN *Treasurer* - - - - BILL HUTCHINSON

MEMBERS

Mildred Anderson
Roscoe Baker
Harold Bartley
Mary Busch
Paul Byali
Milton Cascaden
Norman Cascaden
LaVerne Conklin
Mary Faurote
Sidney Hamilton
Rosemary Hamlow
Joan Harty
Herbert Hawks
Henry Hugos
Bill Hutchinson
Walter Kittams
Robert Klassen
Mae LaSalle
Dorothy Leatherman
Verne Martin
Bob Marriel
Bill Moore
Helen Morris
Viola Nelson
Eleanor Peters
Gertrude Roe
Marie Smith
Boyd Squires
Leon Sutton
William Thorem
Frank Thorndike
Julia Thurman
Elma Vagt
Maxine Walker
Martha Wallace
Charles Waltari
Nora Wheeler
Andrea Wick
Sidney Wolfe
Bernice Wood

This organization aims to create and maintain an interest in the problems of Biology. It has as its goal the desire to create in the school and the home a new outlook toward biology.

Students in the Biology Club have an open field from which to work, as science is ever old and ever new. They may choose the phase of research that most appeals to them and probe deeper into it. Twice a year the members give a report to the club taken from their study. These reports make the meetings both educational and very interesting.

AERONAUTICS CLUB

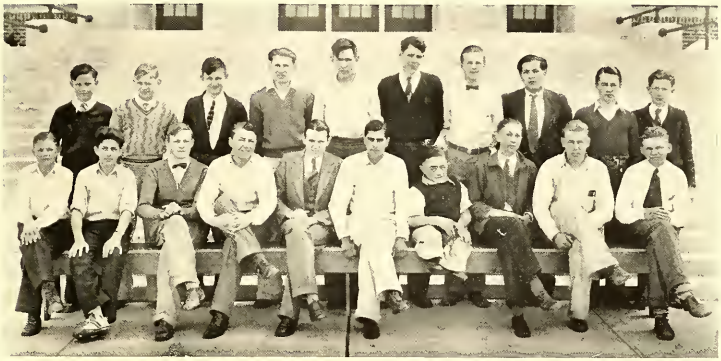

Founded, 1930 *Sponsor,* DON G. WILLIAMS

OFFICERS

President - - - - - - HARRY WAGNER *Vice President* - - - - - GEORGE HURD
Secretary - - - RICHARD TRINASTICH *Treasurer* - - - - - LOUIS SCHARRER

MEMBERS

Arthur Allen
Clarence Bourne
James Bresee
Thomas Dardis
Wilson Dokken
Willis Erickson
Albert Evans
Kenneth Francis
Kelton Garrison
Henry Houston
Roger Hougen
Henry Hugos
George Hurd
James Jones
Clarence Kommers
Theodore Ludden
Lloyd Myers
Fred Oakland
Robert Reed
Louis Scharrer
Richard Trinastich
Dale Uppinghouse
Harry Wagner
Arthur Webb
Leo Wilson
Sidney Wolfe

The Aeronautics Club is an organization for the furtherance of interest in aeronautical science, formed by students who have indicated a desire to learn more of this worth while study. Ideas are exchanged, discussions are held, and contests are conducted at meetings held twice a month throughout the school year. A feature this year has been the showing of films concerning different phases of aviation. Members make model planes of different types, which are entered in inter-club and inter-school contests. The club is doing its part in promoting the advancement of a science which is advancing with our age.

GAMMA HOME ECONOMICS CLUB

Founded, 1930 *Sponsor,* MISS MARY KIMBALL

OFFICERS	*First Semester*	*Second Semester*
President	CHARLOTTE GEIBEL	CHARLOTTE GEIBEL
Vice-President	LOUISE PATTERSON	HAZEL MARTINDALE
Secretary-Treasurer	FRANCES PATTERSON	FERN ELLIS

MEMBERS

Barbara Brown
Mary Brojicevich
Rose Brusehella
Ruth Carter
Frances Cosgriff
Dorothy Dow
Thelma Duffield
Fern Ellis
Marjorie Enge
Daisy Forbes
Ruth Fulton
Charlotte Geibel
Doris Genderean
Pearl Jenson
Helen Johnson
Mary Johnson
Ruth Johnson
Eleanor Jones
Helen Jones
Olive Jones
Sibyl Killpack
Ida Kirby
Ione Kjos
Lavina Klossner
Josephine Katros
Josephine Lamotte
Marie Larson
Rose McArthur
Hazel Martindale
Lillian Mick
Hester Mitchell
Noama Mock
Anna Mosher
Linda Obresley
Bernice Parcher
Frances Patterson
Louise Patterson
Marion Polich
Velma Potter
Shirley Raun
Maxine Rhody
Thelma Ryan
Lillian Sandbeck
Mildred Sandvig
Martha Sherik
Ruth Silloway
Alma Smith
Hortense Squires
Esther Stoner
Elizabeth Thomas
Julia Wolfe

The Gamma division of the Home Economics Club was organized in October, 1930, due to the overcrowded Alpha and Beta divisions. Under the sponsorship of Miss Mary Kimball, the club, with the other two divisions, has annually given a Co-ed Prom, one of the outstandinng High School dances of the past two years.

During the current year Gamma has chosen the study of historical costumes as a program theme. Ten dolls have been dressed in representative period costumes, one doll being presented at each meeting. The club plans to exhibit these dolls at the Fair. The collection is to become a permanent part of the Home Economics Department for use in studying costume.

MATHEMATICS CLUB

Founded, 1930 *Sponsor,* MRS. MARGARET V. PIERSON

OFFICERS	*First Semester*	*Second Semester*
President	DOROTHY JANE COONEY	DOROTHY JANE COONEY
Vice-President	DOROTHY CRANE	VIRGINIA HALL
Secretary	EUGENE DALY	STEVE SANFORD
Treasurer	JANE SEIL	JANE SEIL
Reporter	HARRIET BUNTING	MAXINE WALKER
Chairman Program Committee	CLARA LESH	CLARA LESH

MEMBERS

Maxine Adams
Ernest Anderson
Dorothy Balog
Harriett Bunting
Dorothy Jane Cooney
Margaret Corrie
Delle Crall
Dorothy Crane
Zelma Cunnington
Eugene Daly
Jerome Daly
Virginia DeMarco
Margaret Ferguson
Dorothy Gens
Patricia Godfrey
Virginia Hall
Edwin Hanson
William Eric Haws
Violet Helgeson
Helen Hickman
Bob Holdeman
William Huntsberger
Florence Janetski
Alan Kerr
Harry Kimmerle
Helen Koefelda
Alice Lesofski
Clara Lesh
John Lindburgh
Tom Mather
Albert Pike
Whitcomb Prescott
Steve Sanford
Nathan Schrader
Jane Seil
Lorraine Sipes
Harry Sturtevant
Barbara Mae Sullivan
Randall Tracey
Arthur Vihinen
Maxine Walker
Adrian Ward
Marcella Warzeka
Robert Wiley
Rose Wilson
Ray Woods

The Mathematics Club was organized in 1930 for the freshman students of mathematics. The purpose of the organization is to create a greater interest in and understanding of mathematics than is possible in regular class work.

Members of the club are studying commercial arithmetic or elementary algebra, and are required to be making a passing mark when applying for membership. Each member must appear on a regular program at least once each semester to receive credit of one point.

THE HI-Y CLUB

Founded, 1930

Sponsor, Mr. Ralph Bartle
Faculty Advisor, Mr. Edward N. Tisdale

OFFICERS

President - - - - - - Fred Grinde
Vice-President - - - - - Robert Mix
Secretary - - - - - - Conna May
Treasurer - - - - - Robert Bates

MEMBERS

Robert Bates
John Baucus
William Cole
James Costello
James Curtis
Charles Duffield
Gordon Dunwiddie
James Finn
Jack Folsom
Fred Grinde
Donald Harby
Edwin Hegland
Robert Holt
Walter Jensen
Cyril Jorgenson
Thomas Keenan
Willis Kruse
Albert McIntyre
Richard Marble
Frank Martin
William Mathews
Conna May
Max Menti
Howard Mickey
Robert Nix
Austin Redding
William Sanford
Lowell Shirley
John Southmayd
Carl Stamm
Walter Thompson
Lloyd Vernon
Robert Young

The Hi-Y Club limits its membership to forty boys from the junior and senior classes.

The purpose of the club is to create, maintain, and extend the high standards of Christian character throughout the school and the community.

Meetings are held at the Y. M. C. A. every Friday evening. During the second semester each meeting was preceded by a dinner which aided greatly in getting members better acquainted. A history of world religions, and an analysis of present social problems, have, on alternate meetings, been presented by Dr. Dierberger, our discussion leader, for the present school year.

Two new activities have been added to the program of the club; cleaning the stadium, and operating the "lost and found" department at the school. The stands in the stadium have been swept before each football game by the club members. The "lost and found" department is now housed in the ticket booth in front of the auditorium and club members are in charge before school in the morning, during the entire lunch period, and at the close of school each day.

TRAFFIC SQUAD

Founded, 1931 *Sponsor*, Mr. E. N. Tisdale

MEMBERS

Robert Bates
John Baucus
James Dakin
James Finn
Arthur Gonser
Sidney Hamilton
Cyril Jorgenson
Cecil Koles
Walter Larson
John Le Vasseur
Albert McIntyre
Howard Mickey
Charles Newman
Mack Pope
Jack Preston
Stephen Preston
Stanley Richards
Dick Ritter
Lee Rothweiler
William Sanford
Kenneth Sharp
John Southmayd
Carl Stamm
Robert Tirrell
Randall Tracey
John Trigg

Any large group must act in an organized manner, otherwise it becomes a mob. Such is the case in the matter of filing between classes. A system of filing thought to be the most efficient for the student body as a group is now in effect.

The traffic squad is a group of upperclassmen whose duty is to assist the rest of the student body in filing between classes in an orderly and business-like manner.

The squad is not a dictatorial group and does not attempt to assume control of traffic. The actual control rests with the individual thought and attention given by each member of the student body. We hope that the squad is a definite pupil aid.

LETTERMAN'S CLUB

Founded, 1931 *Sponsors,* Mr. Frank Jordan and Mr. Sam B. Kain

OFFICERS

President - - - - - - Earl Gonser *Vice-President* - - - - - - Bob Speck
Secretary-Treasurer - - Bob Willett

MEMBERS

Don Bauer	Earl Gonser	Bud Ritter
Elmer Bofto	Lorne Harris	Lee Rothweiler
Charles Bordsen	Russell Hubbard	James Snell
Wayne Brandt	James Kremer	Bob Speck
Harry Briggs	Tom Lambert	Joe Strizich
John Dalich	Howard Mickey	Tom Sutton
Earl Fake	Robert Nelson	Eddie Ugrin
Rolph Fjelstad	Clarence Parsons	Robert Willett
Len Gaines	Mack Pope	Bob Williams
Charles Gies	Jack Preston	Lloyd Woodahl
Art Gonser	Norris Quam	Bill Zadick

Advancing athletics and providing for athletes' recreation other than sports are the aims of the Letterman's Club.

To become a member, a boy must have earned at least one varsity letter in one of the three major sports—football, basketball, or track.

This year the club was reorganized with a view toward making it more active than in the past. Festivities began with a Varsity Sport Hop during the Christmas holidays. A short time later a banquet was given for the members of the football squad. After much hard practice, the Letterman's Minstrel Show was very successfully presented February 13th in the High School auditorium. A basketball banquet and a second school dance topped off the year's activities.

THESPIAN CLUB

Founded, 1931 *Sponsor,* MISS FLORENCE M. REES

OFFICERS

President - - - - - BILL WRIGHT *Vice-President* - - - - ELEANOR LUX
Secretary - - - - - HELEN WELLS *Treasurer* - - - - MILTON BILSLAND

MEMBERS

Lillian Albright
Orleans Archambault
Ruth Baker
Agnes Bartlett
Milton Bilsland
Parnell Buscher
Mary E. Creighton
Susanne Dallenbach
Claretta Dunn
Bonita Eaton
Judith Edwards
Jack Folsom
Mira Fumy
Vida Garrett
Verle Garske
Dorothy Goodman
Phyllis Graybill
Elaine Halverson
Oliver Haney
Mary Catherine Helman
Isabelle Hodges
Betty Hoffman
Greyce Van Johnson
John Keever
Virginia Klick
Izadore Koleman
Betty Londen
Leona Ludwig
Eleanor Lux
Jack MacGregor
Jack McClean
Vernon McGehan
Alberta McVey
Margaret Maloney
Mary Marshall
Bill Mathews
Jim Meagher
Eleanor Miller
Arthur Newman
Katherine Oliver
Leona Pahl
Margaret Parker
Lucille Paul
Victoria Peressini
Doris Perry
Eleanor Peters
Helen Preston
Isabel Rodgers
Ben Rush
Philip Sadlier
Kenneth Shaw
Ruth Silloway
Bergit Skifton
Grace Slack
Tony Spall
Mary Spaulding
Evelyn Strong
Barbara Sullivan
Joyce Swift
Lena Thomas
Carol Tuck
Lois Weber
Helen Wells
Francis Wendt
Kenneth Wiseman
Bill Wright
Audry Yates

The Thespians were organized at the beginning of the year to promote the interest of students in dramatics.

Regular tryouts for membership brought hitherto undiscovered talent within range for assemblies and programs. The first play, "The Maker of Dreams," was given in December.

The first "Spot Life Review" was very successfully presented in February. A chapter of the National Thespians has also been formed, recognizing the work of pupils taking major roles in High School productions.

NATIONAL THESPIANS

Founded, 1932 *Sponsor*, MISS FLORENCE REES

OFFICERS

S. M. - - - - - - - FRED GRINDE *Pr.* - - - - - - MILTON BILSLAND
Sec. - - - - - - - ROBERT BATES *F. D. R.* - - - KENNETH WISEMAN

MEMBERS

Helen Armstrong	Vida Garrett	George Ommundsen
Robert Bates	Fred Grinde	Steve Preston
Milton Bilsland	William Hall	Austin Redding
Parnell Buscher	Oliver Haney	Mazie Richardson
Germaine Corcoran	Eleanor Haupt	Harold Ritter
James Costello	John Keever	Agnes Rule
Claretta Dunn	Isadore Koleman	Jane Sanders
Ina Ek	Russell McCullom	William Sanford
Bessie Fagenstrom	Jack McGregor	Fay Sederholm
James Finn	James Meagher	Robert Severance
Marjorie Fisher	Kathleen Mudgett	Helen Wells
Jack Folsom	Arthur Newman	Mabelle Willcomb
Leonard Gaines	Charles Newman	Kenneth Wiseman

The local chapter of National Thespians, an honorary dramatic group, was organized during the spring semester of 1932, for the purpose of furnishing a suitable reward for participation in dramatics, as well as acquainting its members with the best type of dramatic work. Through the influence of this group, plays may be secured for the high school at reduced royalties.

In order to be eligible, a student must have acted with merit a major role in one long play or minor role in three short plays, or have been officially connected with the high school stage. He must have also met the requirements for admission as set down by the national rules.

INDUSTRIAL CLUB

Founded, 1929 *Sponsor,* Mr. C. B. Perry

OFFICERS

President - - - - - Richard Parr *Vice-President* - - - - Tony Spall
Secretary-Treasurer - Robert Kretschman *Sergeant-at-Arms* - - Tony Strainer

MEMBERS

Arnold Broadhurst	Leo George	Robert Morgan	Walter Prinzing	Tony Spall
Robert Clavier	Albert Herzog	Richard Parr	Robert Reed	Edward Strainer
George Dillow	Kenneth Kittams	Bernard Preputin	Gordon Schmidt	Tom Sutton
Martin Fisher	Robert Kretschman	Phil Preston	Arnold Skrivseth	Bernard Walsted

JUNIOR WALTON LEAGUE

Founded, 1931 *Sponsor,* Mr. S. G. Schaudies

OFFICERS

President - - - - Gordon Mattson *Vice-President* - - Stanley Armstrong
Secretary - - - - Donald Dehon *Treasurer* - - - - - Lloyd Gates

MEMBERS

Stanley Armstrong	Clark Cummings	Francis Hames	Bob Lowery	Phil Preston
Tom Ashton	Donald Dehon	George Hunter	Gordon Mattson	Robert Reilly
Harold Bennyhoff	Louis Even	Louis Karhi	James Montgomery	James Reilly
Carl Beverlin	Alan Forwood	Jennings Leigland	Robert Morgan	Howard Sears
Robert Clavier	Lloyd Gates	John Lewis	Wesley Platt	Martin Stafford
Lyle Coleman	Jack Gordon	Carl Lindahl	William Platt	Harold Swanson

YOUNG AUTHORS' CLUB

Founded, 1931 — *Sponsors,* MISS EDNA H. KING AND MISS ELIZABETH MITCHELL

OFFICERS

President - - - - - HARRIS HOGAN — *Vice-President* - - - LENORE KOLES
Secretary-Treasurer - - VIRGINIA COOK — *Co responding Secretary* - MARJORIE SHEEHAN

MEMBERS

Virginia Cook
Bernice Dorn
Ruth Ellis
Ralph Foster
Margery Frogner
Mary Green
Harris Hogan
Dorothy Jones
Lenore Koles
Gail Leach
Russell McCollum
Irene Osterman
Violette Parrotte
Denton R. E. Peterson
Catherine Rinke
Mazie Richardson
Ruth Richardson
Hazel Samuelson
Marjorie Sheehan
Alma Smith
Bob Walker

GIRL RESERVES

Founded, 1931 — *Sponsor,* MISS GRACE CORBIN

OFFICERS

President - - - - BEATRICE JONES — *Vice-President* - - - HELEN RUMFORD
Secretary - - - - - VELMA POTTER — *Treasurer* - - - BERNICE HINDERAGER

MEMBERS

Helen Covell
Helen Drazich
Mary Faurote
Hilda Gallin
Phillis Graybill
Dorothy Haney
Bernice Hinderager
Beatrice Jones
Jean LaSalle
Alice Mann
Naoma Mock
Marjorie Nelson
Virginia Newman
Jeannette Parchen
Velma Potter
Helen Rumford
Doris Swanstrom
Ruth Swanstrom
Eva Jane Umphress

Tom Palmer

Cut

Newman

BOOK VII

FEATURES

ROUNDUP DAY

Assembly—10:30 A. M. - - - - - - - *Chairman,* ROBERT BATES

GENERAL SPEAKERS:

Introductory Remarks - - - - - - - - - - CHAIRMAN
Freshman Class President - - - - - - - - - BILL CORCORAN
Sophomore Class President - - - - - - - - RANDALL TRACEY
Junior Class President - - - - - - - - - DICK RITTER
Senior Class President - - - - - - - - - LEE ROTHWEILER
Business Manager of the Roundup - - - - - - - - JAMES FINN
Address - - - - - - - - - - - - - MR. I. W. SMITH
Parade of Best Costumes and Awarding of Prize
Musical Numbers - - - - - LYLE MANNING, ED BUCKO, CLAUDE GORDON
Comedy Skit - - - - - JAMES FINN, JAMES DAKIN, CLARETTA DUNN

"MONTANA STUFF"—A Two Act Comedy by William J. McLean

Staged by - - - - - - - - MISS REES AND THE CLASS OF '32

Jim Seymore, Tom Keenan; Zing (Chinese Cook), Russell McCollum; Professor Worthmore, Jim Meagher; Pan Handle, Oliver Haney; Charlie, George Scott; Pedro, James Dakin; Snip, Jim Williams; Parker (Big Boss), Lee Rothweiler; Kink, Fritz Roll; Mother Parker, Agnes Rule; Rose Parker, Jane Sanders; Kitty, Mazie Richardson; Mary, Frances Snyder; Jane, Catherine Gallagher; Alice, Ruth Richardson; June, Frances Snyder; Mig, Jack McGregor; Shorty, Frank Martin; Tiny, James Curtis; Bad Lands Pete, Russell Hubbard; Juan, Walter Jensen; Manuelo, Cecil Koles; City Girls: Betty Peters, Mable Weideman, Mary Molen; The Neighbors: Ruth Cooley, Anna George, Ruth Speer, Alvina Dowra, Gladys Haines, Lena Thomas, Elizabeth Wood, Maxine Niblett, Mary Green.

Act I only, before Intermission.

Intermission—Period Four.

Act II of Play, including Square Dance and Special Features.

Grand Costume Ball, 8:00 P. M. - - - - - HIGH SCHOOL GYMNASIUM

Get a Horse

Just Pretending

Full O' Moon

To The Rescue

Frances Palaqi

Atta Boy

Par. Poor Rosey

"Biology"

Evelyn and Myrtle

Only a Rose

We're Tough

Girls Will Be-?

Class '32

Starting Early
Finn and Corcoran

Mabelle Willcomb

Bill Fahrman

Coquette

Mazie Richardson

We Girls

What's This?

Four Musketeers

Come Across

Just an Old
Spanish Custom

Rosie and Jerry

Speak for
- yourself, John

DID YOU KNOW THAT?

Inspiring reproductions of pictures by famous artists adorn our walls and furnish a colorful aspect to school life. The Star and Crescent Fund aided in buying of most of these.

The Home Economics Division contains a completely furnished apartment used for laboratory work.

Each girl taking gym has the advantages of a separate shower and dressing room.

The electric clock in the main office automatically regulates and controls all the signals and clocks throughout the entire building.

One of the activities of the Booster Club is the selling of hot dogs and coffee at all football games.

Night football was introduced in Great Falls, October 6, 1931, when the locals defeated Havre in the new stadium.

There are now forty clubs and organizations to which students may belong.

The Traffic Squad is an organization of masculine students which enforces the traffic laws in the halls. Mr. E. N. Tisdale is their executive.

The school's cafeteria is located under the auditorium; besides serving wholesome food at a very reasonable price, it serves as a room where students, who bring their lunches, may eat.

The high school auditorium contains 1,776 seats and has the most complete equipment of any school auditorium in Montana.

In two years the high school library has grown from 800 volumes to 4,000 volumes.

The senior class this year is the largest class ever graduating from Great Falls High School, there being over three hundred.

New features at this year's Booster Carnival were: Characters from "Alice in Wonderland" lent their presence among the throng. Many students were able to see themselves in a moving picture.

G. F. H. S. LIBRARY

TOP ROW (Left to Right): Betty Peters, Claudia Rooks, La Rue Samuelson, Vernice Baker, Ruth Speer, Evelyn Rude.
BOTTOM ROW (Left to Right): Julia Goodman, Miss McCulloh, sponsor; Maurice Weissman, Jane Sanders.

It has been said that "Good books are guide posts on the road to happiness and knowledge." Our student body apparently affirms this statement for the circulation of the school library has increased 272% over that of last year.

A fund in memory of Mary E. Stone, a former English teacher in the Great Falls High School, was organized for the purpose of purchasing English classics illustrated by prominent artists. This collection, at the present time, consists of forty-seven volumes.

A limited number of students are given the opportunity of learning the fundamentals of library work. Student assistants for this year are Claudia Rooks, Evelyn Rude, Julia Goodman, La Rue Samuelson, Betty Peters, Vernice Baker, Ruth Cobban, Ruth Speer, Winifred Fredrickson, and Maurice Weissman.

SENATE-FORUM DEBATE

Lillian Epstein, Miss McLaren, Margaret Holmes, George Ommundson, Mr. Bailey, Raymond Stocker
Gail Leach Russell McCollum

It has been the custom in each school year for the Forum and Senate to meet in an annual debate. The debate this year was held March 11. The question for debate was: "Resolved, that the present chain store system has proven detrimental to the best interests of the United States."

A close decision was awarded to the Forum.

OFFICE DUTY GROUP

TOP ROW (Left to Right): Christina Van Duzee, Marjorie Sheehan, Kelton Garrison, Charles McCharles, Dick Ritter, Geraldine Steller, Evelyn Fish.
BOTTOM ROW (Left to Right): Edna Cottrell, Mrs. Bergren, Miss Reiding, Thelma Wiprud.

The Office Duty Group consists of boys and girls of the junior and senior class. Their duties are outlined in the office for the earning of points toward graduation, and at the same time offer considerable opportunity to pupils in the way of office training and routine.

LAST WILL AND TESTAMENT

Last Will and Testament of the Senior Class of the year of our Lord 1932 of the Great Falls High School, City of Great Falls, State of Montana.

We, the Senior Class of 1932, at the ripe old age of four years, and being in sound mind and memory (in spite of the depression) do hereby make, publish, and declare this our Last Will and Testament; that is to say:

For the Janitors we have stuffed each desk full of pieces of paper and may they have an enjoyable summer taking it out.

To Mr. Gallagher and the rest of the office force we will nothing but pleasant memories of ourselves.

Oliver Haney bequeaths his sex-appeal to Russell Hubbard, and his charming voice to Parnell Buscher. Mabelle Willcomb wills her dancing ability to Vida Garrett. Helen Armstrong leaves her superior, sophisticated airs to Emeline Barton and her roller skates to Margaret Reynolds. Chuck Wells leaves his hairy lip to Al Cowe. Milton Bilsland and Kenny Wiseman give their big drag with Miss Rees to Marjorie Hartman and Ruth Cooley. (Take good care of it, girls: the boys did.) Bill Sanford leaves his superconceit, which he inherited last year, to Bill Hall. Tom Corbally wills to Milton Arthur his Ford. The Fagenstrom twins (after careful consideration) have decided to keep their nice quiet ways in the family, and will them to their sister, Bessie. Rosemary Brown is going to take the famous Brown figure and looks with her. (She thinks no one is qualified to take them.) Blanche Longenecker takes her love of Alma Mater with her at first but after considering leaves it to Lillian Epstein. Bob Bates bequeaths his A's to anyone who is able to take them. Mazie Richardson wills the famous Richardson smile to,—no, not to Ruth but Fay Sederholm. Al McIntyre leaves nothing but takes everything he can get his hands on. Austin Redding leaves that school-girl complexion to Phil Leonard. (Keep praying for a beard, Phil.) Steve Preston wills his long, loud ringing loquaciousness to Bob Graham. Fred Grinde leaves his curly hair to Paul Pattison. John Baucus wills his height to Rusty McCullum. To Mr. Bailey, we bequeath our best regards and some stacomb. Last but not least, we leave the job of drafting the next will to whoever is unlucky enough to have to.

The above was subscribed in the presence of each of us and was at the time declared to be our Last Will and Testament, and in testimony thereof we hereby affix our signatures.

LITERARY BOARD.

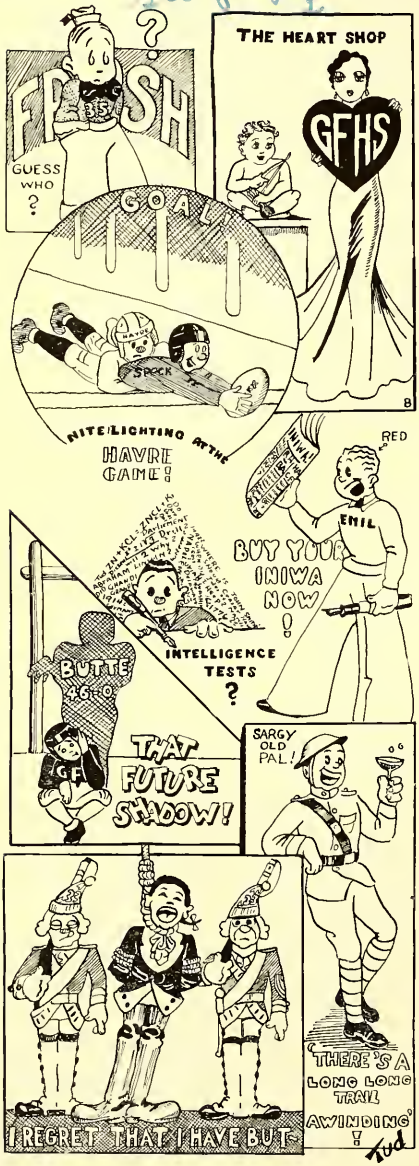

SEPTEMBER

8 Freshmen arrive
15 Classes organize
18 First Pep assembly
19 Great Falls beats Belt, 38-0
Great Falls beats Big Sandy, 31-0
20 Booster "Heart Shop"
21 Havre defeated, 19-0
First night game

OCTOBER

3 Whitefish falls, 21-12
5 Iniwa campaign begins
9 All-club assembly
Iniwa dance
10 Red Cross campaign begins
11 Butte tramples Bisons, 46-0
14 Teachers go to Lewistown
Sugar Beet assembly
17 Bisons beat Chinook, 21-6
Reserves beat Dutton and Valier
23 Great Falls beats Butte Central 7-0
31 Lewistown defeated, 13-6
Hallowe'en

NOVEMBER

5 Tryouts for Firefly
6 Roundup takes Sweepstakes Cup
7 Bisons fall to Miles City, 14-0
9 Junior Play teaser
11 Armistice Day Program
13 Junior Play, "Nathan Hale"
14 Helena beats Great Falls, 7-0
16 Intelligence tests
19 DeMolay Play, "Take My Advice"
20 Tormentors' assembly
Junior Dance
25 Thanksgiving

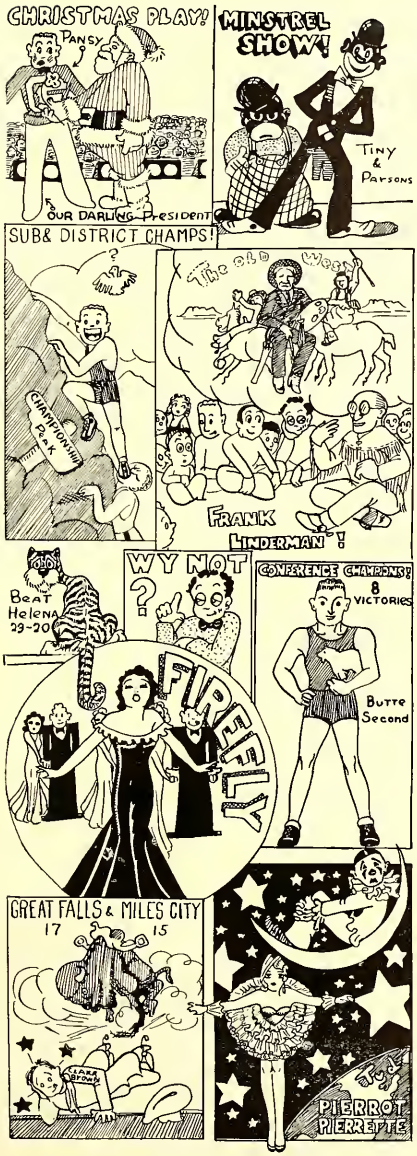

DECEMBER

4 Thespian Assembly
11 Bird Club Assembly
Bird Club Dance
12 G. F. wins first basketball game, from Power
18 Christmas Assembly—Vacation
Home Economics Party
19 G. F. beats Simms but is beaten by Centerville

JANUARY

1 New Year's, 1932
8 G. F. beats Whitefish 34-15
Bookkeeping Assembly
9 G. F. beats Lewistown 24-19
15 Basketball Assembly
16 G. F. beats Helena 18-17
22 } Firefly
23 } G. F. beats Havre and Chinook
29 Iniwa Assembly
G. F. defeats Helena again
30 G. F. wins from Miles City 17-15

FEBRUARY

1 Start of Iniwa Campaign
5 Sophomore Assembly
G. F. beats Chinook 29-15
6 Bisons defeat Lewistown 27-23
12 G. F. beats Havre a second time, winning the goat and conference championship
13 Spotlight Review
14 Orchestra Concert
18 Subdistrict Tournament
Great Falls first
22 Washington Program
23 Frank Linderman speaks
25 District Tournament
Great Falls first

MARCH

4 Band Teaser
9 Band Concert
Blue Bisons leave for Bozeman
10 G. A. C. Initiation
11 Senate-Forum Assembly—
"Romance is Dead"
Senate-Forum Debate
17, 18, 21 Battery Tests
18 Iniwa Dance
22 Sophomore Hop
24, 28 Easter Vacation

APRIL

1 All Fools' Day Assembly
Local Extemporaneous Speaking Contest
Frosh organize
2 Co-ed Prom
8 District Extemp. Speaking Contest
8-9 Booster Carnival
13 Annual Extemp. Writing Contest
15 G. A. C. Assembly
Senior Ball
19 Faculty has party
20 Senior Play Teaser
Inter Class Track Meet
22, 23 Senior Play
24 Orchestra Concert
29 Roundup Day Assembly
Roundup Dance

MAY

6 Foreign Language Dept.
13 Band and Track
12, 13, 14 Track Meet at Missoula
20 Honor Society
27 Home Economics Dept.
Junior Prom

JUNE

1 Musical Assembly
5 Baccalaureate
8 Roundups issued
9 Commencement

YE PROPHECY

It is the year 1985 and Ralph Bailey is seated on the bottom step at the Pearly Gates breathing rapidly after his 33rd attempt to pass St. Peter. (One trip every year since he proved to his students that it is impossible for a human to breathe under water.) A great stream of people from all walks of life are passing him and the first one he recognizes is Senator Sugarfoot Shephard Sanford who had fallen down an elevator shaft from the 108th floor of the Charles Newman Scientific Laboratory after inspecting the latest television development by the most eminent physicist of the day, John LeVasseur.

Because St. Peter had to spend a great deal of time looking up the questionable record of the Senator, Mr. Bailey had time to ask concerning some of the other members of the class of '32.

"Now here are some clippings," quoth the Senator, "from the great newspaper edited by Willie McCrea, assisted ably by Alice Risdahl, in which are accounts of some of the classmates."

Lee Rothweiler, Ph.D., has just retired from his twenty-year professorship in grammar at Vassar.

Blanche Longenecker and Margery Fisher are the heads of the W. C. T. U. and are on the front page of nearly every paper. Their greatest success was the passing of a bill in Congress reducing the price of pretzels in bowling alleys.

Bob Bates, founder of the famous Bates Sure-Ketchem Bait, internationally known rat poison, has recently set the world afire by his great feat in draining part of the Atlantic Ocean into the Pacific.

The two Fagenstrom lads, with the help of Catherine Hull and Tom Lambert are running a world famous syndicated comic strip, The Prestons, featuring Mr. and Mrs. S. N. Preston and their three lovely children.

Fred Grinde has been admitted to the Tina Willcomb bar and is serving his country well by convicting such criminals as Cattleman Baucus out in Montana, who, by the way, is rounding up stray, and otherwise, cattle with the help of Jim Finn who lures the cattle with his trombone like the Pied Piper of Hamelin.

Mazie Richardson and Helen Armstrong have just completed a most successful season on the great milky, starry way by playing the parts of the voice in the darkness and the approaching footsteps in the great war epic written by Marjory Sheehan. John Trigg and Jack Swall played the part of the dead men in the picture of the front piece.

Al Brown and Jim Dakin are two of the most famous comedians since Will Rogers and Eddie Cantor. Al has seventeen cars, each with seven horns, which he keeps in front of his house for show-off and drives around on a Kiddy Kar. Dakin has endowed several homes for people over 111 years of age.

Don Becklin is the international champion of the ping-pong league and has nearly as many leather medals (instead of loving cups) as Bob Nelson, the great prize fighter, has pansies.

Bill Mathews and Bill Cole were two of the most notorious card trick sharks in the world until they were caught, and they are now playing pinochle with the wardens between the bars of Sung Sung.

Sidney Hamilton is a great surgeon of the old school when Halitosis was bad breath and Sweat was sweat instead of B.O. He has recently astounded the scientific world by his miraculous operation, in which he transferred one half of John Tuss' brain to George Cameron, thus making two half-wits. He also reinforced Jerry Corcoran's jaw muscles with a silver hinge because they wore out after the 376,591,372,961st flap.

Vera Louise Thelen is leading a nationally known troupe of Follies girls. Among them are Catherine Gallagher, Catherine Hull, Frances Snyder, Julia Wynn, Mable Weideman, Matilda and Magdalena Gutenberg, Amy Patterson, and Frances and Viola Palagi. These chorus girls have made a great name for themselves in that they are impossible to reach with vegetables and hisses over the television sets.

Jerome Patton and Conna May have invested thousands of dollars of other people's money in a great department store in the city of Flood. Nancy Cooper is their New York and Paris buyer, and it is she who starts all the fads among the farmers in and about Flood.

Harold Nicholls, the only living man who can play all known instruments, Leonard Gaines, O. K. Haney and Jimmy Williams entertain the world every night except Sunday over station GFHS. This station has been ordered off the air several times for too much discord but are now on again going bigger than ever.

Lloyd Vernon is the right hand man of the President of the United States. Whenever the President wants to know how to do something he just asks Lloyd, the fellow who wrote all the books.

"All right, Senator Sanford, you may enter now, but you are on two-hundred years probation and there must be no such actions up here as you have lately been accustomed to. As for you, Mr. Bailey, after looking up your record as sponsor for the class of '32, and the big things it has done, I am going to give you the seat of honor in our assembly."

WRITTEN BY THE LITERARY BOARD.

JUNIOR SENIOR PROM

Green Mill Gardens

May 21, 1931

PROM COMMITTEE

STEVE N. PRESTON, *Chairman*

WILLIAM SANFORD
MAZIE RICHARDSON
LEE ROTHWEILER
CLEO SHADLER
CHARLOTTE ANDERSON
HAROLD RITTER
MABELLE WILLCOMB
CLARETTA DUNN

PATRONS AND PATRONESSES

MR. AND MRS. I. W. SMITH
MR. E. N. TISDALE
MISS MAYME MURCHIE
MR. AND MRS. FRED TRABER
MR. AND MRS. I. W. CHURCH
MR. AND MRS. F. ROLL
MR. AND MRS. A. E. WIGGIN
MR. AND MRS. R. G. BAILEY
MR. AND MRS. J. E. PATTON
MR. AND MRS. E. R. JONES
MRS. G. S. CROUSE
MRS AND MRS. W. S. SANFORD
MR. AND MRS. M. C. GALLAGHER
MISS ISABELLE GILCHRIST
MISS ROSALEA SPAULDING
DR. AND MRS. C. J. BRESEE
DR. AND MRS. A. CHICHESTER
MR. AND MRS. DAN WENTWORTH
MR. AND MRS. V. F. GIBSON
MR. AND MRS. W. R. POPE
DR. AND MRS. L. SOUTHMAYD
MR. AND MRS. F. ROTHWEILER
MRS. M. M. RICHARDSON
DR. AND MRS. SEVERANCE

For the first time in the history of the Great Falls High School the Junior Class held their annual Prom given for the Seniors at the Green Mill Gardens. A Japanese garden effect was carried out through the decorations. The orchestra platform was decorated with trellises and fresh roses while carnations of green and white adorned the room. A small, brilliant fountain played during the dance in an alcove off the main floor. Here the green grass covered the floor. The lights were subdued by colorful Japanese lanterns. Soft wicker chairs in this miniature garden added to the comfort of the dancers between dances. Over the fireplace in the main dance hall large drapes were hung; one of green with a large coral '31. These drapes were pinned back by roses of opposite class colors, and in between these drapes was a blue and white shield standing for Great Falls High School.

EXTEMPORANEOUS SPEAKING CONTEST

This is an age of speech, an age of radio; consequently, the world must stand prepared and ready to cope with such problems as are bound to occur in such an age.

We must find in the students of today the speakers of tomorrow; those who by means of their vocal powers will be able to think on their feet, and to convince themselves and others beyond a doubt of their aims and purposes in life.

The public speaking department has done much in seeking out and encouraging young speakers to continue in their chosen field. Various specialties are offered for those who are truly interested, one of the most important of which is the extemporaneous contest. The contestants are chosen from the public speaking classes, and are all given an equal chance for the preparation and presentation of their orations on current topics of world interest.

Six prominent members of the school competed in the local contest, and were as follows: Bessie Fagenstrom, John Southmayd, Raymond Buell, Sidney Hamilton, Steve Preston, and Howard Mickey. Steve was judged winner and represented Great Falls in the district contest where he again received the laurels. During the last week in April he represented this district at the state contest held in Bozeman. Who knows but that we are harboring another Bryan in our midst?

EXTEMPORANEOUS WRITING CONTEST

To be able to write, at all, is an accomplishment not to be despised. But with no previous preparation, to write something worth while is a gift granted to but few. Such a gift ought to be protected and developed, else the world may be the loser.

This year, as formerly, a local extemporaneous writing contest was conducted under the supervision of the English department of this school. Students were chosen from their respective classes to compete in an open contest. The contest was carried out entirely free from personal prejudice, each student writing under a number rather than a name. Likewise, definite time was allotted for the completion of the essays.

Of the many essays presented in the local contest this year, five were chosen, and the winners were named in the following order: Robert Bates, Margery Frogner, Glenn Casey, Lorraine Whittemore, and Jack Bell.

These five people representing Great Falls in the district contest the following week, wrote again under similar conditions, competing with representatives from all the neighboring towns.

In the district contest Lorraine Whittemore, a junior in the high school, was awarded a place. Along with the honor of being the victor, she was the one who represented our school and this district at the state contest held in Bozeman the latter part of April. Indeed our young writers must be trained and encouraged in order that they might later influence public thought through their pens.

THE CLASS OF '32

In the fall of the year of twenty-eight
(Fortune blessed our school that notable date),
There came a class to Great Falls High
Whose praises are flung to the vaulted sky.

The first year saw them blossom out,
As to their worth they left no doubt.
They proved their spirit was not in vain
By taking this cup, winning that campaign.

Year after year they continued to star,
Their pep and vitality carried them far,
And all other classes they put to shame,
Many activities bringing them fame.

They did everything worth doing at all
And did it well, whether great or small;
Defeats were few and far between
And victories were ever present, it seemed.

Friends were they to all they knew,
Loyal comrades, staunch and true.
Ever their memory will enthrall
The classes that enter G. F. each fall.

But soon came the end of the four year stay,
When Seniors as graduates go away.
They gave a class play and big dances too,
A last celebration before they were through.

Now comes Commencement, and Seniors must go.
Long may their fame continue to grow.
Here's to their health and future success,
As on through college to life they progress.

AUTOGRAPHS

Echo "33" Johnson.

Black Dolverson

Helen Valacich

Suky

Foster

Ethel Barnett

Hoody

Margaret Stevenson

Lucille Nigrin '34

Jack Coefield

Sherman Hayward

Clara Grahovac '34

Louise Wilkinson '33

Marj. Wandworth

Raymond Buell

Marjorie Marshall '33

Norma Leda Band

Elizabeth Lanky '35

Jimbo Pancich

Agnes Makloski

AUTOGRAPHS

Herbert Hawks

Sir John C. Alt Jr. Esq

Hazle Hamilton

Springer

INDEX

A

ACTIVITIES 135-148
ADMINISTRATION 19-32
Aeronautics Club 169
Alpha Home Economics 154
Archery 133
Art Club 155
ATHLETICS 109-134
Autographs 196-197

B

Bailey, R. G. 6, 7, 35
Band 139
Baseball 130
Basketball 125-129
Beta Home Economics 161
Biology Club 168
Bird Club 162
Board of Education 21
Bookkeeping Club 160
Booster Club 157
Business Club 158

C

Calendar 188-190
Cheer Leaders 124
Class Sponsors 35, 97, 101, 105
CLASSES 35-108
Contents 8
Copyright 4
Coaches 111, 112, 113, 114, 131

D

Dean of Girls 24
Dedication 6
Did You Know That 24
Dramatics 141-143

E

Extemporaneous Speaking 194
Extemporaneous Writing 194

F

Faculty 25-31
FEATURES 179-200
Finis 200
"Firefly" 140
Foreword 5
Football 111-124
Forum 152
French Club 164
Freshman Class 105-108

G

G. A. C. 159
Gamma Home Economics 170
Glee Clubs 138-139
Girl Reserves 178
Girls' Sports 131-134
Great Falls High School 3
Guidance 24-32

H

Honor Society 156
Hi-Y Club 172

INDEX

I

Index 198-199
Industrial Club 177
Iniwa 144-145

J

Junior Class 97-100
Junior Walton League 177
Junior Senior Prom 192

L

Letterman's Club 174
Latin Club 166-167
Library 185

M

Manager, Athletics 111
Mathematics Club 171
Music 137-140
Music Club 153

N

National Thespians 176
National Honor Society 156

O

Office Duty Club 186
Orchestra 138
ORGANIZATIONS 149-178

P

Poem 195
Posture 134
Principal 23
Prophecy 191, 192
Publications 144-148

R

"Road to Yesterday" 142
"Robin Hood" 143
Roundup, The 146-148, 181

S

Senate 151
Senate-Forum Debate 186
Senior Class 35-96
Snaps 182-183
Sophomore Class 101-104
Spanish Club 165
SPONSORS 9-18
Superintendent of Schools 22

T

Thespian Club 175
Tormentors Club 163
Track 130
Traffic Squad 173
Tumbling 132

V

Vice-Principal 24

W

Will and Testament 187
Wrestling 129

Y

Young Authors' Club 178

John

Lord Roll Jr

Peggy Johnston

Genevieve [illegible]

Ed Strainer

Richard Parr

"Tarzan"

Mary [illegible] 33

FINIS

Lillian Epstein

maybe I'm [illegible] up but --

D Thomas

Heyn & Keeley Studio
Great Falls Engraving Co.
Tribune Printing & Supply Co.

John Doyle

Dorothy Hale

Eleanor Snyder

Marian Romeo

Edw Jewett

Calie Kil 34

Dorothy Judge

Caroline Roadhouse 35

Edith Hill

Lucile Hanbrouck

Stella Leita 33

Mabel Judge

"Vangie"

Eileen Moran 33

Eleanor Hedberg 33

Martinie Tobeau 34

Guy Mahony

Lawrence Flaherty 33

Fred Hickory

Joe Moran

Robt Jones 33

Cecelia Chavia 33

Donald Johnson

Winifred Hedrickson

Truly Polish 31

Bill Morrow

'33

Gary Shanley

Joseph Mitchell '33

Ollive Carroll
"33"

Isabel Warzecka

A Little Doggeral to Remember

Oh! would that Fate had endowed me
A little of the natural ability
To put into words of poetry
Some of the worldly things I see

La Rue